The Newport Daily News.

VOL. XIV] NEWPORT. MONDAY MORNING AUG 29, 1859. NO 70

The Daily News.

Published every Morning, (Sundays excepted) by
GEORGE T. HAMMOND,
EDITOR AND PROPRIETOR,
At 123 Thames Street,

TERMS:

NEWPORT DAILY NEWS, $3 per annum if paid strictly in advance. Single copies one cent.

NEWPORT WEEKLY NEWS, $1.25 per annum, strictly in advance.

ADVERTISING.

YEARLY ADVERTISEMENTS are inserted on reasonable terms.

TRANSIENT ADVERTISEMENTS are inserted for 75 cents per square of 10 lines for the first insertion, and 17 cts per square for each subsequent insertion. Transient advertisers are required to pay in advance.

No advertisements can be inserted gratuitously for charitable or other societies, public institutions or companies.

Daily News Job Printing Office.

We would respectfully inform our friends in the city and the country, that we have connected with our Paper a Job Printing Establishment, which is furnished with an entire stock of new presses, type, &c., which will enable us to do Job work with neatness and dispatch. Job work will be done at the low est prices, for cash on delivery

NEW BUSINESS CARDS.

GREAT INDIAN REMEDY,
FOR FEMALES.

DR. MATTISON'S INDIAN EMMENAGOGUE cures female obstructions, often in *twenty-four hours* after all other remedies have been tried in vain. It is a rich vegetable Female Restorative, and for the purpose for which it is designed, it is worth its weight in gold. ☞ *Warranted in all cases* Sent by express to all parts of the country. Sold *only* at DR. MATTISON'S REMEDIAL INSTITUTE for SPECIAL DISEASES, No. 28 Union street, Providence, R. I. ☞ Circulars giving full information, with a pamphlet on DISEASES of WOMEN, and on PRIVATE and CHRONIC maladies generally, sent free by enclosing a stamp to DR. MATTISON as above.—See special notice in this paper.

SWINBURNE, PECKHAM & CO,
Dealers in Lumber, Brick, Lime, Cement, &c.
Also, dealers in Hardware, Cutlery, Joiners' Tools, House Trimmings, Sheet Lead, Nails, Screws, Tacks, &c.

SWINBURNE & GOFFE.
TAILORS & DRAPERS,
MANUFACTURES AND DEALERS IN
READY MADE CLOTHING,
Hats, Caps, umbrellas—and Furnishing Goods.
ALSO
Fancy and Staple Dry Goods, Bonnets and Millinery Stuffs, Embroideries &c. &c.,
Nos. 135, 137, 141, Thames street.
SWINBURNE'S Block.

CHARLES WILLIAMS,
Dealer in
The purest Red and White Ash Coals, by the ton or cargo, and also semi-anthracite and bituminous coals, and all kinds of wood for kindling or other purposes.
Wharf opposite foot of Dearborn-st. j14

J. B. WEEDEN,
Architect and Builder, No. 2 Slocum's Wharf,
Opposite Narragansett Building.
ALL ORDERS PROMPTLY ATTENDED TO AND WORK DONE IN THE BEST POSSIBLE MANNER.
j6—1y

FINCH, ENGS & CO.
Wholesale and Retail Dealers in
Lumber and Hardware,
Store and Wharf Nos. 131 & 133 Thames-st.,
NEWPORT, R. I.

T. M. SEABURY,
Manufacturer and Dealer in Boots and Shoes,
140 THAMES STREET, NEWPORT, R. I.

JOSEPH M. LYON,
Plumber, Brass & Copper Worker,
Manufacturer of Pumps, Kettles, Steam Pipes
☞ Repairing and general Jobbing promptly attended to at
236 THAMES STREET.

R. S. BARKER'S
FAMILY GROCERY,
Established 1820.—*163 Thames street,*
Where may be found a choice selection of Teas, Coffee, Spices, Foreign Fruits English Pickles and Sauces, Wines, Liquors, &c. &c.

GEORGE H. WILSON,
Contractor and Builder,
REDWOOD, CORNER COTTAGE STREET,
Newport, R. I.
☞ Jobbing in all its branches, executed in the neatest manner and all orders faithfully attended to d1

WILLIAM CORNELL,
WHOLESALE & RETAIL GROCER,
And dealer in
Dry Goods, Shoes, Paper Hanging, Agricultural Implements, &c.
17 & 19 Broad-st., and No. 1 Spring-st.
Junction of Broad & Spring,
NEWPORT, R. I.

M. W. SPENCER,
CONTRACTOR AND BUILDER,
On Sherman's wood and coal wharf, next north Z. L. Hammonds, Thames st., Newport, R.I.
☞ Jobbing in all its branches executed in the neatest manner, and all orders faithfully attended to.

JOHN R. STANHOPE.
SHIPPING AND COMMISSION MERCHANT,
32 SOUTH-STREET, NEW YORK.
Orders for the Purchase and Shipment of Merchandise promptly executed.
REFER TO
EDWARD CORNING, ESQ.,
MESSRS. STANTON, SHERLTON & CO

BERKELEY INSTITUTE,
15 Washington Square.
A Classical, and Commercial School. Boys thoroughly prepared for College, or for business. Students also admitted to a partial course of study, and to classes in the Modern Languages. Classes of young ladies in the Modern Languages, and in Drawing.
WM. C. LEVERETT, Principal.
June 27-3m

Business Cards.

W. & P. BRYER,
Wholesale and Retail dealers in
GROCERIES, PROVISIONS,
Flour, Grain, &c., &c,
Also, extensive dealers in Bleached and Unbleached Sperm, Lard, Elephant and Whale Oils, Stone Store, 15 Broad st.
Newport, R. I.

J. B. LANGLEY, Jr., & CO.,
Stove Dealers and Tin-Plate, Sheet-Iron and Copper Workers,
122 THAMES STREET,
Opposite Finch & Engs, Newport, R. I.
J. B. LANGLEY, JR. S. GODDARD. P. A. HARLOW.
☞ Jobbing punctually attended to. ☜

LANGLEY & NORMAN,
DRAPERS AND TAILORS,
104 Thames-st., Newport.
Constantly on hand a complete assortment of Cloths and Furnishing Goods.

ONE PRICE SHOE STORE.
JOHN J. CARRY,
DEALER IN
Boots, Shoes and Rubbers,
172 Thames st., (between Pelham and Mill,)
Boots and shoes made and repaired at short notice, under the special direction of Mr. H. Lincoln.

WILLIAM B. SWAN,
DRAPER & TAILOR,
No. 168 Thames street,
Offers for sale, a fresh supply of seasonable goods, such as French and German Broadcloths, Cassimeres and Doeskins, English and American Cassimeretts and Tweeds, Silk and Marseilles Vestings. A good supply of furnishing goods. Also, ready made Over Coats, Frock Coats, Pants and Vests.

TEAMING.
The subscriber would respectfully inform his friends and the public generally, that he continues to attend to teaming and will always be found on hand at the New York and Providence steamers, ready to convey goods to any part of the city on reasonable terms.
He will also pack and move Pianos with the the utmost care.
All orders left at the office 189 Thames-st., or at his residence 35 Levin street, will be punctually attended to.
BENJAMIN BURTON.

CHARLES C. VAN ZANDT,
Attorney at Law.
Office 123 Thames street, (up stairs)
Newport, R. I.

VAN ZANDT & SANFORD,
Attorneys at Law.
Office No. 18 College street,
Providence, R. I.
CHAS. C. VAN ZANDT. WM. SANFORD.

JAMES H. HAMMETT,
Dealer in
Fancy and Staple Dry Goods,
No. 85 Thames street.

JOHN H. GLADDING,
AUCTION AND COMMISSION MERCHANT,
No. 150 Thames-st., Newport, R. I.,
BEGS leave, most respectfully, to inform his friends and the public generally, that he has taken the above store, and having had several years' experience in the business, feels confident of giving entire satisfaction to all who may trust merchandise or business to his management.
N. B.—Consignments respectfully solicited.
jy21

JULIUS SAYER,
Wholesale and Retail Grocer,
No. 207 Thames St.
NEWPORT, R. I.
Constantly on hand, every description of Choice Groceries, Teas, Foreign and Domestic Fruits, &c., &c.

DAVID H. BARKER,
Dealer in Guns, Pistols, Fishing and Shooting Tackle, Rods, Reels, Lines, Hooks, Fish Baskets, Nets, Gatts Floats, Squids, Powder, Shot, Caps, Wads, Drinking Flasks, Pocket Cutlery, Razors, Razor Strops, Dog Collars, Dog Chains, Bird Cages, Bird Nests, Violin Strings, Accordeons, and a variety of Fancy Articles,
No. 2, Duke street, corner of Parade.
m3—3m d

WILLIAM G. HAMMOND,
COUNSELLOR AT LAW.
Commissioner for NEW YORK, PENNSYLVANIA, LOUISIANA, and all the other States of the Union.
Office, 124 Thames street,
Over Hammett's Book Store.

JAMES MAGEE,
Harness Maker, Carriage Trimmer, &c.,
Has at his store in Broad street, a good assortment of of Harnesses, Whips, &c.
Persons about to purchase articles in my line, will please call and examine my stock of goods. m5—tf

DOWNING
RESPECTFULLY solicits your patronage. He furnishes all manner of Creams in fancy forms, among them Mille fruite Creme, Missorole Pudding, Plum pudding glace, Charlotts, Cake, &c. Soups, choice made dishes, Game, and other delicacies.
He begs that those using the "four minute" machine to make Ice Cream (the virtue of which is solely a matter of time,) will compare his smooth well manipulated Ice Cream with that made by the machine, he believes that those that appreciate a good thing will let the Machine rust, or convert it to some other purpose. jy13-tf-eod

THE HAMMONTON FARMER—A newspaper devoted to Literature and Agriculture, also setting forth full accounts of the new settlement in Hammonton, in New Jersey, can be subscribed for only 25 cents per annum.

Inclose postage stamps for the amount.—Address to Editor of the Farmer, Hammonton, P. O. Atlantic Co., New Jersey. Those wishing cheap lands of the best quality, in one of the healthiest and most delightful climates in the Union, and where crops are never cut down by frosts, the terrible scourge of the north, see advertisement of Hammonton Lands. jy13 6ms

GLASS SHADES! GLASS SHADES!!
Of all sizes for covering CLOCKS, FLOWERS, BIRDS, ORNAMENTS, &c. &c.
Constantly on hand and made to order.
DEPOT 156 WILLIAM STREET, Cor. Ann,
NEW YORK.
The trade supplied with a price list, on application. 6mos. eatinp.

Miscellaneous.

E. HOLLOWAY'S
NEW YORK MARKET.
105, 107, 109 THAMES-STREET.
THE undersigned having purchased the entire interest of T. F. FOSTER, in the New York Market, will continue to carry on the general
MARKETING BUSINESS
and hopes, by strict attention to business and the low scale of prices, to command a fair share of public patronage.
I shall always have on hand POULTRY and GAME in their season, and the largest variety of FRUIT and VEGETABLES as early as the SOUTHERN and NEW YORK MARKETS afford. Also *Butter, Cheese, Hams, Bacon, Lard, Eggs,* &c., at wholesale and retail, which I will sell at prices that cannot fail to give entire satisfaction.
☞ A fresh supply always on hand, of the choicest NEW YORK OYSTERS & CLAMS.—Proprietors of Hotels, ships and families will find it to their advantage to call and examine the stock. W. E. HOLLOWAY
n22.

LADIES' DELIGHT!
RELIEF COME AT LAST.
WISNER'S Washing Machine, Patented Sept. 20th, 1854, is a large tub with zinc fitted on the bottom, also on the underside of the rubber. It stands on a stool, and weighs about 25 lbs; is simple and handy and has been thoroughly examined and tried by thousands at the West within the past year, who pronounce it to be the best labor saver ever offered to the public. It has been tested sufficiently long to prove that when ever it has been used properly, it will tell a better story for itself than I can communicate. Give it a trial, and you will be entirely satisfied of its superior merit.
* A. G. GREENE, Agent,
a3 No. 13 Church st., Newport, R. I.

UNDERTAKERS.
COFFINS and other funeral appurtenances.—The subscribers have on hand and will make at short notice coffins of every description of wood and finish; also robes, trimmings, &c., and if desired they will superintend funeral arrangements and furnish all articles connected with and used on these mournful occasions.
They have also a method of preserving a corpse for any desirable length of time, until friends and relatives can arrive from Europe or distant parts of our own country.
If required they can give the best of references as to their mode of attending to matters of this kind.
Orders for the whole or part of these arrangements are solicited, and will be promptly executed, with the utmost regard for the feelings of those concerned.
J. L. & G A HAZARD.
jy19—tf

NOTICE.
THE subscriber takes this method of informing his friends and the public generally, that he still continues to carry on the Plumbing Business in all its branches at Joseph Lyon's shop on Commercial Wharf. He has a large assortment of pumps of the best quality for sale at cost,—also lead pipe, sheet lead, and the usual articles kept by plumbers. [a8] N. M. CHAFEE.

AMERICAN AND FOREIGN PATENTS

R. H. EDDY, Solicitor of PATENTS
(Late Agent of U. S. Patent Office, Washington, under the Act of 1837.)
NO. 76 STATE, OPPOSITE KILBY ST.,
BOSTON.
AFTER an extensive practice of upwards of twenty years, continues to secure Patents in the United States; also in Great Britain, France and other foreign countries.—Caveats, Specifications, Bonds, Assignments and all Papers or Drawings for Patents, executed on liberal terms, and with despatch. Researches made into American or Foreign works, to determine the validity or utility of Patens or Inventions,—and legal or other advice rendered in all matters touching the same. Copies of the claims of any Patent furnished by remitting One Dollar. Assignments recorded at Washington.
This Agency is not only the largest in New England, but through it inventors have advantages for securing patents, or ascertaining the patentability of inventions, unsurpassed by if not immeasurably superior to any which can be offered them elsewhere. The testimonials below give proof that none is MORE SUCCESSFUL AT THE PATENT OFFICE than the subscriber; and as SUCCESS IS THE BEST PROOF OF ADVANTAGES AND ABILITY, he would add that he has abundant reason to believe, and can prove that at no other office of the kind are the charges for professional services so moderate. The immense practice of the subscriber during twenty years past has enabled him to accumulate a vast collection of specifications and official decisions relative to patents. These besides his extensive library on legal and mechanical works, and full accounts of patents granted in the United States and Europe, render him able, beyond question, to offer superior facilities for obtaining patents.
All necessity of a journey to Washington, to procure a patent, and the usual great delay there are here saved inventors.

TESTIMONIALS.

"I regard Mr. Eddy as one of the *most capable and successful* practitioners with whom I have had official intercourse.
CHAS. MASON, *Commissioner of Patents.*

"I have no hesitation in assuring Inventors that they cannot employ a person *more competent* and *trustworthy,* and *more capable of* putting their applications in a form to secure for them an early and favorable consideration at the Patent Office.
THOMAS EWBANK,
Late Commissioner of Patents.
Boston, February 8, 1858.

"Mr. R. H. Eddy has made for me THIRTEEN applications, on all but ONE of which patents have been granted, and that one is *now pending.* Such unmistakable *proof* of great talent and ability on his part leads me to recommend *all* inventors to apply to him to procure their patents, as they may be sure of having the most faithful attention bestowed on their cases, and at very reasonable charges. JOHN TAGGART."

From Sept. 17th, 1857, to June 17th, 1858, the subscriber, in course of his large practice, made, on *twice* rejected applications, SIXTEEN APPEALS, EVERY ONE of which was decided *in his favor,* by the Commissioner of Patents.
jl—1y R. H. EDDY.

DR. SWEET'S
INFALLIBLE LINIMENT, for the speedy and permanent cure of Rheumatism, Sprains, Bruises, Burns and Scalds, Neuralgia, Stiffness of the joints, and lumbago.—This Liniment is prepared from the receipe of Dr. Stephen Sweet, of Connecticut, the great natural bone setter, whose name and fame have been as familiar as household words throughout the United States for nearly forty years. For sale by R. J. TAYLOR,
jy15 104 Thames street.

SHOP, Business and Factories can be carried on profitably at Hammonton. See advertisement of Hammonton Lands.
jy13 6ms

Hotels.

STONE BRIDGE HOUSE.
TIVERTON, R. I.
THIS House, which has for a long time been known as a summer resort, is now open for Summer and Transient Boarders; also tea parties can be accommodated at short notice. Parties from Newport and vicinity will find it a very healthy and pleasant location. E. S. KENYON,
1m-pd Proprietor.

PARK HOUSE.
LUKE B. NOYES, PROPRIETOR
THIS house (so long and favorably known when kept by Nichols Hassard) is easy of access, being situated near the Mall, just south of the *State House,* and almost in sight of the *Long Wharf,* where the steamers receive and land passengers to and from New York and Boston. Carriages will always be in readiness to take people to and from the boat.
The short distance from the *State House* makes this house a desirable residence for *Members of the Legislature* and all who have business at our Courts.
Stages for Fall River and New Bedford call daily.
The Proprietor intends that the treatment of his guests, in all that pertains to *comfort,* shall be equal to that of any hotel in the city.
m13—d 4m pd

AMERICAN HOUSE,
BOSTON,
IS The largest and best arranged Hotel in the New England States; is centrally located, and easy of access from all the routes of travel. It contains all the modern improvements, and every convenience for the comfort and accommodation of the travelling public. The sleeping rooms are large and well ventilated; the suites of rooms are well arranged, and completely furnished for families, and large travelling parties, and the house will continue to be kept as a first class Hotel in every respect.
LEWIS RICE, Proprietor.
Boston, Jan. 7th, 1859.

AQUIDNECK HOUSE.
This popular House will remain open during the winter for permanent and transient
BOARDERS.
Terms to suit the times.
PIGGOT RODGER, Proprietor.

UNITED STATES HOTEL,
A. B. COPELAND,
THAMES STREET, (cor. Pelham),
Newport, R. I

REDWOOD LIBRARY.—The alterations and repairs at the Redwood Library being completed, it will re-opened on Tuesday and Wednesday, July 5th and 6th, from 10 a. m. till 10 p. m.; admittance free. All interested among our own citizens or sojourners here will be freely welcomed by the Directors, to witness the improvements, and see the paintings which now adorn the walls of the new Reading Room—the generous gift of Charles B. King, Esq., of Washington, D. C.—a native of Newport.
After the 5th and 6th it will be regularly opened every day, (Sundays excepted) from 9 a. m. till 8 p. m., for the circulation of books to shareholders and season subscribers. The Reading Room will be regularly supplied with many of the choicest magazines, periodicals, and leading newspapers; and a bulletin desk for the latest news, with a list of arrivals at the principal hotels made up every morning at 10 o'clock.
Season tickets will be issued on application at the Library, Club-house, and at the book stores, for five dollars, which entitle the subscriber and his family to all the advantages of a shareholder, viz.: circulation of books, and use of the reading room as often as they please.
Some shares have been generously left with the Library Company for the benefit of young men—mechanics and others—by their paying the annual tax. The privilege may be enjoyed so long as the tax is paid. Application to be made at the Library. Per order of the Directors. B. H. RHOADES,
Ja20 Librarian.

REMOVAL.

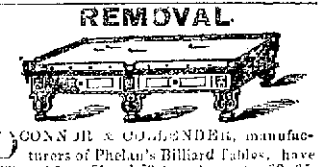

O'CONNOR & COLLENDER, manufacturers of Phelan's Billiard Tables, have removed from 51 and 53 Ann Street to 63, 65, 67 and 69 Crosby street, between Broome and Spring streets, New York. 23m

CITY STEAM BAKERY,
205 Thames street.
Nearly opposite Kinsley's Express Office.
I WISH to return my sincere thanks to my numerous customers for their very liberal support since carrying on the above business, and assure them that nothing shall be wanting to merit their future favors. I have engaged a first-rate French baker, direct from Paris, in order to have French bread and rolls of the genuine kind, likewise all other kinds of bread of the best quality. Also a great variety of cakes, pies, soda biscuit, wine and water crackers, butter and Boston crackers, pic-nic and pilot bread, of the best quality and at the lowest prices. Wholesale and retail. L. T. BUSS.

JUST New Millinery Goods, just received and selling very cheap. Bonnets, of all kinds, sewed as low as 25 cents. Also, Bonnets dyed and pressed in the best manner.
N. B. Silk Bonnets of all kinds made to order at short notice, under the direction of Miss M. B. RHODES.
27 95 Thames st.

MILLINERY AND DRESS MAKING.
FASHIONABLE Millinery, Dress Making and all kinds of sewing & Embroidery, Bonnets bleached, pressed, trimmed and made to order, Ladies' Caps, Head-dresses, Fancy pins, Perfumeries, Perfumery, Toilet Powders and all kind of fancy goods and toys. Please give us a call at No. 85 Thames street. MRS. A. E. HEAPS.
je7-6

FARM LANDS FOR SALE 25 MILES from Philadelphia by Railroad in the State of New Jersey. Soil among the best for Agricultural purposes, being a good loam soil, with a clay bottom. The land is a large tract, divided into small farms and hundreds from all parts of the country are now settling and building. The crops produced are large and can be seen growing. The climate is delightful, and secure from frosts. Terms from $15 to $20 per acre, payable within four years instalments. To visit the place—Leave the Street Wharf at Philadelphia at 7 1-2 A. M. by Railroad for Hammonton, or address R. J. Byrnes, by letter, Hammonton Post Office, Atlantic County, New Jersey.—See full advertisement in another column.
jy18 6ms

PERSONS wishing to establish Manufactories in a new and thriving place where business is good. See advertisement of Hammonton Settlement. jy13 6ms

BEST Watch Spring Skirts. A new lot received to day, at CHAS. W. TURNER'S
jy14 125 Thames st.

Steamboats, &c.

DAILY EXCURSIONS TO PROVIDENCE AND BACK,
FOR FIFTY CENTS.
TO COMMENCE ON
TUESDAY JULY, 5th, 1859.
THE Steamer PERRY, Capt N. B. Allen, will leave Newport daily, (Sundays excepted,) for Providence, at 5 a. m. and 2 p. m. Returning, leaves Providence for Newport, at 9 20 a. m. and 6 p. m., or on arrival of trains from Boston, Worcester, &c.
N. B.—Passengers leaving Newport at 5 p. m. by calling for a "Excursion Ticket," may return at 9.20 a. m. only. Or by leaving Newport at 2 p. m., can procure tickets to return the same day at 6 p. m. only. *In no case will Excursion Tickets (sold in the morning,) entitle the holder to a return passage by the 6 p. m. trip.*
☞ This arrangement goes into effect on and after TUESDAY, July 5, 1859.
C. L. STANHOPE, Clerk.

BRISTOL, FALL RIVER, NEW BEDFORD AND TAUNTON.
ON and after Tuesday, July 5th, the steamer JENNY LIND, Capt. R. A. Morgan, will leave Newport daily, (Sundays excepted) at 2 p. m., for Bristol and Fall River, connecting with the cars for New Bedford and Taunton. Jy1-tf
☞ The steamer Jenny Lind will leave on Monday, Tuesday and Wednesday for Fall River at 3 p. m.—touching at Bristol Monday and Wednesday. On Tuesday she will leave for Bristol at 7 p. m.
Newport, Aug. 20, 1859.

HARTFORD, PROVIDENCE AND FISHKILL RAILROAD.
ON and after June 13th, 1859, trains will run as follows: Going West—leave Providence at 7-25* a. m., 2-35* p. m. for Hartford—11-40 a. m. for Washington—at 6-25 p. m. for Plainfield and New York, via Norwich. Leave Plainfield at 9-15* a. m. and 4-30* p. m. Leave Willimantic at 10-18* a. m. and 5-31* p. m. Leave Willimantic at 8-40 a. m. for Hartford and Waterbury. Arrive at Hartford at 10-14 a. m. and 12-03* and 7-05 p. m. Leave Hartford at 10-25 a. m. and 4-35 p. m. for Waterbury—at 1-00 p. m. for New Britain—at 7 40 p. m. for Bristol. Leave Plainville at 11-08 a. m., 5-15 and 8 26 p. m. Arrive at Waterbury at 12 13 and 6-23 p. m.
*Connect at Hartford with Express Train for New York and Springfield.
Going East—leave Waterbury at 8-05 a. m. and 3-10 p. m. Leave Plainville at 7-20 and 9-10 a. m. and 4-17 p. m. Arrive at Hartford at 8-05, 9-59 a. m. and 3-00 and 5-02 p. m. Leave Hartford at 6-50 a. m. and 2-00 p. m. for Providence—5-35 p. m. for Willimantic. Leave Willimantic at 6-12 a. m., 3-32 p. m. Leave Plainfield at 6-50, 9-15 a. m. and 4-30 p. m. Arrive in Providence at 9-15, 10-58 a. m. 2-15 and 6-00 p. m.
* Connect at Providence with boat for Newport.
SAMUEL NOTT, Sup't.

SHORE LINE.
ON and after Monday, June 20th, the steamer GOLDEN GATE will leave Newport Daily, (Sunday excepted) at 8 A. M. and 1.30 P. M., for East Greenwich, connecting with the Express train to and from New York, New Haven, New London and Stonington.
Passengers leaving Newport at 8 A. M., will arrive in New York at 3.40 P. M. Passengers by the half-past 1 boat will arrive in New York at 11 10 P. M. j3.
Advertiser and Mercury please copy.

STEAMER GOVERNOR.
SUMMER ARRANGEMENTS. ON AND AFTER THIS date, the staunch sea-going Steamer GOVERNOR, Capt. F. B. French, will leave Newport for New York on TUESDAYS and THURSDAYS, at 6 o'clock p. m.
Leave new York, from Pier No. 6 North River, on WEDNESDAYS and SATURDAYS, at 4 o'clock, p. m.
Fare $2 each way.
Freights taken at reduced prices.
Particular attention paid to Newport freight. C. B. TENNANT, Agent,
m21—tf Newport.

TO NEW YORK DIRECT.

FARE AND FREIGHT REDUCED.
THE steamer METROPOLIS, Captain Brown, will leave Fall River every Monday, Wednesday and Friday on the arrival of the steamboat train from Boston for New York, via Newport, leaving Newport at 8 1-2 o'clock, and arriving in New York at about 6 1-2 o'clock, a. m. Returning will leave New York at 5 o'clock p. m.
The EMPIRE STATE, Capt. Brayton, will leave Fall River every Tuesday, Thursday and Saturday as above for New York via Newport, leaving New York at 5 o'clock p. m.
FREIGHT.
This line of Boats will in future carry freight at as low a rate as any other line of boats.
FARE.
Cabin fare from Newport to New York, $3 00
Deck fare " " " 2 00
State Rooms $1 extra, to be obtained of the agent. For further particulars apply to
ANTHONY STEWART, Agent,
jy11 At Kinsley's Express Office.

HOW can be done!
WHAT can be done?
OLD style Bloomer Hats, both Braid and Leghorn, can be altered, bleached and pressed, with the curl or drooping Rims, both styles the droop Rim is the Princess Royal style, and the Curl Rim, the Adelaide style, to look as well as new, at the City Bleachery,
18 Broad-st.
j8 F. H. GREENE.

MADAME Alixe Doubet, of New York, takes this method of informing the ladies of Newport, and the virtues, that she will open her old store, No. 3 Downing's Block, Touro street, opposite the Atlantic House, on the 20th inst., with a large and very superior assortment of new goods, imported by her expressly for the season. jl3

SHOE MANUFACTURER'S GOODS!
S. J. PARDESSUS, IMPORTER AND DEALER IN SATIN FRANCAIS, LASTINGS, SILK AND COTTON LACETS, GALLOONS, RIBBONS, BOOT AND GAITER WEBS, ELASTIC WEBBING, SHOE THREAD BUTTONS, MORROCCO, KIDS, BLACK AND COLORED TOILET SLIPPER UPPERS, &c. &c.
No. 156 WILLIAM STREET, New York
jy13 6mos

Insurance.

SPRINGFIELD Fire & Marine Insurance Company, Springfield, Massachusetts.
CASH CAPITAL $150,000.
This Company insures against Loss by Fire on property, at terms as favorable as is done by any other Company.
EDMUND FREEMAN, President.
WILLIAM CONSIDINE, JR. Secretary.
JOHN STERNE, Agent.
No. 14 Washington Square.

FIRE AND MARINE INSURANCE.
THE ATLANTIC FIRE AND MARINE INSURANCE COMPANY, OFFICE No. 10 NORTH MAIN STREET, PROVIDENCE, R. I., CAPITAL
$150,000,
Paid in and invested according to law, in Productive Stocks, continue to insure on Fire and Marine risks, on as favorable terms as any other office which pays their losses promptly.
DIRECTORS—Sachet Mauran, W. W. Hoppin, James Y. Smith, David Sisson, Preston Bennet, Henry W. Gardner, Jacob P. Seagrave, Franklin H. Richmond, James S. Pheteplace, George W. Hall, John Tatt, Bailey W. Evans, John M. Fitter, B. Stevens, and George L. Clarke.
Proposals by mail will receive prompt attention. S. MAURAN, President.
B. STEVENS, Secretary.

THE GASPEE FIRE AND MARINE INSURANCE COMPANY, IN PROVIDENCE, R. I., ISSUES AGAINST LOSS OR DAMAGE BY FIRE, ON COTTON, WOOLEN AND OTHER MANUFACTORIES, BUILDINGS AND MERCHANDIZE, AND ALSO AGAINST MARINE RISKS, ON FAVORABLE TERMS.
Capital $100,000.
DIRECTORS—Jacob C. Knight, James C. Ames, John N Francis, Isaac Brown Jr., Russell M. Barnes, Walter S. Burgess, George A. Hoppin, Henry A. Hidden, Benj. B. Adams, William H. Bowen, William S. Slater, Samuel Foster, Arthur M. Potter, John F. Chapin, Stephen C. Arnold, Isaac H. Southwick, George A. Seagrave, Albert S. Gallup, William P. Blodget, Edwin Turner.
Parties desiring insurance, are requested to direct their applications, (which should be accompanied with a particular description of the property,) by mail to the President or Secretary of the Company, and the same will have prompt attention.
Office in Merchants Bank Building, No. Westminster-street.
W. P. BLODGET, Pres.
EDWIN TURNER, Secretary.

Edward W. Lawton,
Authorized agent for the following Stock
INSURANCE COMPANIES, viz:
Atlantic.
Merchants,
and Gaspee,
Also for the following Mutual Companies:
Providence,
Pawtucket,
and Slater.
Persons wishing insurance, can have the same secured immediately, by applying as above, without waiting for answers by mail.
☞ Arrangements with other Offices and Agencies whenever the above are full.

FRENCH WHITE ZINC PAINT
FROM THE
VIEILLE MONTAGNE COMPANY
OF PARIS.
THIS Paint is adapted to all purposes, to which the best White Lead is applicable. It does not turn yellow, as lead invariably does, and will acquire the hardness and smoothness of Coach panelling without the aid of varnish, and is easily washed. Colors with a zinc basis retain their freshness and brilliancy of color.
200 pounds will cover as much surface, with the same body, as 250 pounds of lead—showing great economy as well as beauty.
In order that parties may depend upon getting the article *strictly pure,* they should buy of none but the most *respectable houses.* The Company ship but two qualities, known as No. 1 *and Snow White Dry.* Red and Green Seal. The No. 1, or Red Seal, is the article most used for painting purposes, the Snow White, or Green Seal, being only used for the most expensive work.
JOSEPH M. STRONG, *Agent for the Co.*
Orders addressed to either of the following houses will be filled at the *new reduced tariff* of prices, either Dry or in Oil.
HALL & CORNELL,
122 Maiden Lane, New York.
RAYNOLDS, DEVOE & PRATT,
106 & 108 Fulton street, New York.
Jy23 3m-diy

THE FAMILY AND DAY SCHOOL
FOR YOUNG LADIES,
AT Nos. 11 and 13 Charles Field street,
PROVIDENCE, R. I.
will commence its fourth year on Monday, the 12th of September, after a vacation of ten weeks.
Prices of tuition the first session of fifteen weeks, are for family pupils $50; Day scholars $37 50; Primary $22 50.
These terms—*the same as they have been*—are at the rates of $60, $45, and $30 per annum, and besides the ordinary branches, include the ancient languages, Drawing and French Lessons for all the school, and evening hours in French for the family pupils.
Teachers are Rev. Mr. and Mrs. Hague; Mrs. M. L. Richards, as principal, in the higher English studies; Miss Eliza Ladd, Prof. in Mathematics; Miss Mary A. Porter in Drawing and Painting; Mr. Carl Claus in Instrumental Music; and in the French, Mr. Felix Ancelme, recently from Paris.
Teachers in other branches will be provided as occasion may require.
Catalogues may be had at the school-rooms. al—1m

TREES, &c., AT AUCTION.
THE subscriber, in consequence of the short duration of his lease, will sell at Auction, Monday, August 29th, at 10 o'clock a. m., on the premises, the entire contents of this Nursery, consisting of the following trees, viz.: 1500 Norway Spruce, 1000 Horse Chestnuts, 400 Scotch Larch, 500 European sycamores, 250 Turkey and English Oak, 125 American Fir, 100 Scotch Fir, 100 Laburnum, 7 Mahonia. Gentlemen wishing to adorn and beautify their grounds will find this a present opportunity and a rare chance to purchase handsome and healthy trees, which have been a cultivated with much care, and will be sold without reserve or lots to suit purchasers, and if not sold, can remain on the ground until the 29th day of March 1860.
THOMAS GALVIN.
a12 S. A. PARKER, Auctioneer.

SKIRT SUPPORTERS—A new article received at CHARLES W. TURNER'S,
jy14 125 Thames st.

WHITE Marseilles, with fringes, gimp and buttons to match, at
CHARLES W. TURNER'S,
jy14 126 Thames st.

The Daily News.

NEWPORT:
Published every morning (Sundays excepted)
BY GEORGE T. HAMMOND,
At 123 Thames Street:

MONDAY, AUGUST 29, 1859.

☞ The Weekly News, of Friday, containing reports of the proceedings, speeches &c., at the great Re-Union, can be obtained at THIS OFFICE. Price three cents.

THE RE-UNION!

Report of Speeches, Etc., (Continued).

Mr. Nichols responded for the Brooklyn Delegation, as follows:

Walter Nichols, of Boston.

Mr. Mayor and Gentlemen of the Committee of Arrangements: It is one of the beneficent provisions of our nature that the place of our nativity, as well as every local feature by which it has been distinguished and adorned, is impressed upon our memory, and retained by it through years of separation, and trial, and vicissitude, and in the most gloomy periods of our individual experience they will rise again through clouds and surrounding darkness as visions of light, and inspire us with fresh hopes, and renewed impulses, and increased faith in the future. Of all places which have given birth to man, and thus become endeared in the hearts of those who are born on them, what place is there more worthy to be remembered, or which has more imperishable features by which to impress itself than this, which, to-day, we hail as our first home among men, and to which you now welcome us. Beautiful for situation, unsurpassed in natural scenery, genial in its climate, it combines attractions which have drawn from the most distant parts of our common country their richest, their fairest, and their most distinguished, until wealth, refinement and personal attraction are wont here to hold their court and make their temporary home, and when we add to this its history, cotemporary with the oldest cities of our land, which shows it to have been a corporation with municipal privileges and immunities when most of those who now outstrip it in the race for trade, population and commercial enterprize were in their primeval state, and had no corporate existence, the records reveal it as a chosen resort for men of letters, where in the refined and cultivated society which then distinguished it, they could find sympathy, fellowship and intercourse, such as was afforded by few places on the continent. To this City, then, in which it was the glory of our youth that we were born, and to which, for many years, we have been counted strangers—to this City, rich in its reminiscences and recollections, we have this day returned by your invitation, and forgetful for a season of other associations, we accept your hospitality, and reciprocate the fraternal salutation, and claim it as our own. Most of us have been absent many years, and we now come as pilgrims to worship at the shrine of our fathers, citizens of another State, and with the cares and responsibilities of another community resting upon us. We come and for a moment lay our cares, our positions, and privileges at your feet, washed once more in the waters of the Atlantic as they break upon our shores; it is to us a sacramental rite. Partaking with you of the bread which is here broken and distributed by your order, we renew the bond which before existed between us, and feel that we are indeed sons of Rhode Island, and fellow heirs of this goodly heritage.

It is a glorious privilege, though we be removed,
From scenes familiar to our youth, and early friends beloved;
We now and then may turn again, and rest our weary feet,
And mark each old familiar spot whose memory is sweet.
No change in after life to those who happily were placed,
Obliterates the pleasant paths their early feet have traced;
The ties which riper years have formed give place to those before,
And some memento viewed again the vision will restore.

Let me then, for myself and in behalf of those who are with me, and by whose request we speak, thank you most heartily for the welcome you have given. Let me reciprocate the kind and brotherly love which you have expressed, and assure you that while the impressions which are this day renewed have been an impelling power in all our past performance and an inspiring cause of our present success, the memory of this day and occasion will mingle with those earlier recollections, and nerve us to greater effort and a more ardent struggle to distinguish ourselves among the assembled men of other cities, States, and nationalities, and to sustain the reputation of the land of our nativity, which shall henceforth share in the honor of our achievement.

Remarks of Rev. W. H. Moore of Hempstead Long Island.

Mr. Mayor and my fellow Citizens:

He is a bold man who at this eleventh hour attempts to interest this crowd almost surfeited with good things and weary of hearing. And were it not that I might seem lacking in courtesy in responding to your call I should remain silent. Of our fathers and their deeds and virtues, many and noble as they were, I conceive enough has been said.

My feelings of satisfaction and delight with what I have this day seen and heard, do, indeed, almost compel me to speak. I had thought, Sir, that I had always entertained a sufficiently exalted estimate of this my native place and its citizens. I have felt it a religious duty to impress my children with a love for her, and to relate to them her honorable story. But, I have seen that to-day which fills me with a greater love for Newport, and impresses me with a profounder respect for her inhabitants. Every thing connected with this Re-union has been arranged with such a "liberal heart devising liberal things," with such admirable forecast, and with such respectful and affectionate interest in the absent children of Newport, as to excite my admiration of the authorities and citizens who have brought to such a splendid issue this grand idea of a family gathering. And it is your due that it should be thus publicly stated, that from every delegation, from whatever quarter gathered, I have heard but one expression, that of delight and exultation. All honor to those who originated—all honor to those who wrought out so beautifully this assemblage of your absent brothers and sisters.

When, in addition to all this, I consider the self-respect which has been exhibited by the vast crowd gathered here and out of doors; when I note the absence of everything of a disturbing nature, who must not feel a pride in calling this his birth place, claim that he is a citizen of "no mean city," as St. Paul calls his native Tarsus, and thank God that it was ordained his lot to be born here?

Sir, after what has been seen to-day, I am constrained to ask what Newport cannot accomplish if she but sets her hand resolutely to do it! Be true to yourselves, my fellow-citizens, be self-reliant—feel that your brothers all over the land are with you in every exhibition of enterprise. Feel that you have in your keeping the good name, the honorable fame of this ancient city, and the profoundest feelings of your absent kindred, and Newport must go forward in a prosperous career.

You have sounded the filial affection of the children of Newport, and you have found the plummet sinks deep. We have been proud of you, may you never have reason to be ashamed of any of us. I give you, Sir, in conclusion, this heart-felt sentiment:

"Union and Re-Union"—May this ever be the heart throb, of every one of Rhode Island's Sons and Daughters."

When the regular toasts had been read and responded to, the President called upon Ex-Mayor Cozzens, who spoke as follows:

Speech of Ex-Mayor Cozzens.

Sons and Daughters and Fellow Citizens of Newport:—It is a gratifying sight to look over this vast assembly and see so many hundreds of the natives of this lovely isle, returned to their early home to hold communion and re-union with their fathers and their father's friends. The crowd before us to-day shows how many go abroad to how few remain at home. As one who has staid behind, and occupied one spot for thirty odd years, I am known, no doubt, to many of you; but change, that immutable law of nature, has wrought so much upon our present condition, that we are almost strangers. The fashion of the times with gentlemen to neglect the scraping duties of the toilet, so disfigures man that in many cases hardly a semblance of a likeness to a venerated and honored ancestry can be found, until a formal introduction has been made. This has puzzled many of us these last few days, and many a near relative could hardly realize the face of a returned son or friend. Different is it with our old Newport, she has scraped her face and renewed many a front of her old buildings, and no doubt to many of you, after a long absence, she presents a decided change. My eye rests on many who can recollect with me Newport twenty-five, thirty, aye, forty years ago. I see one now before me, whose first visit to this his birthplace, after an absence of forty years; while I was quite a boy, who nettled me exceedingly, at his, as I then thought, ridicule of our sleepy condition. I well remember his saying that the only sound like that of a hammer he had heard after several days' visit, was the old butcher's *cleaver*, in the old Red market, chopping a mutton bone, and that *that* he distinctly heard several hundred yards distant from the shop—that and a report of a tremenduous sneeze from one of our old shop-keepers (noted for his power that way), were the only business like or animated sounds that met his ear during his visit. That was Newport. Dead, indeed. Many of you can realize this, and I have no doubt have now come back to look for the old. No place anywhere has more old been preserved. Yet, while you look for the venerated old, you will not neglect to witness the new. Wherever you look abroad, over our city extended, see the widened avenue, the new streets, the long line of new and elegant mansions which have risen up—see of a pleasant afternoon, the many hundred elegant carriages which roll by you as you stand at a given point—go back with me to the time when poor old Sammy Place had the only two horse public carriage in town, and that not half sustained.

But I hear you ask—is all this real—or do we read and hear that all this grand display is but for a short season. Alas, it is too true! You have come at a season when our honored home puts on her beautiful attire—when in life and in earnest. Would that it was perpetual—that I could say to you we were extending our commerce, our manufactures, our general business, our railroad to connect us with the rest of mankind. These may come in time—must come—but when? Not so long as as all our sons go forth to build up other cities, and too many of us who remain live on doubts and misgivings.

I have not ventured to go beyond the limits of my own memory, for tradition has long since established what Newport was a hundred years ago.

Could we once eradicate the inherited doubting, despairing character of our people, created by wars, by fears of wars, from 1776 to 1820, we might still rise and attain that position which our natural advantages should have given us.

Newport is improving of herself, and gradually increasing with adopted sons. Those who have become tired of the toils, cares and dangers of a city life have sought this Garden of Eden as their home, and may we not hope that some of you, the honored sons and daughters of Newport, will find in this re-union a re-kindling of your early attachment, and a desire to return and help to swell the number of our increasing population.

The delegates were now called upon to respond in behalf of the sons residing in each of the different States and Territories of the Union. Kansas was called for, and Benjamin C. Card made the following remarks:

I thank you, Mr. President, for remembering our distant Territory on this occasion; and I only regret that some abler representative could not be here to respond for Kansas; but you will excuse your committee for designating me for the duty, when you know they could do nothing else—it was a choice (perhaps not a happy one) between me and nobody—for I am the only returned son from that remote territory, and could hear of no other to return with me. But I trust that before the next gathering of your scattered ones, our Territory shall have received such an infusion of Rhode Island element, as will make it a second home for us. If Rhode Island is a good place to go from, Kansas is a good place to go to. It is not the traditional "Bleeding Kansas" of a few years ago,—the Kansas held up, as uncomfortably as Mahomet's coffin, between the North and the South, and receiving from each more kicks than pennies; but the present thriving, peaceful and quiet Kansas, that invites earnest labor to her broad prairies, whose soil waits but to be tickled with the plough and it laughs with a bountiful crop.

Or, if you like not to remain in the plain go up to the mountain and try your luck among the auriferious peaks and gulches. Is there gold there? That Newport curiosity would soon find out, Newport energy develope and Newport acquisitiveness appropriate. I speak as one of you.

Kansas too, has her towns and villages; they are all young, and some are vigorous and flourishing, while others are finished and would be fenced in if we could spare the lumber. We boast of one town, only four years old, with a population of 13,000 and steadily increasing. We have our churches and school houses, and men and children attend them. We have great rivers and great steamers employed on them, we have broad fields of superior land, and we want thousands to till them. We will soon have railroads crossing those fields and reaching to those rivers. We have commenced *talking* about building them already, and you perhaps can tell me how speedily railways are finished after they are talked of, and how little there is to do on them that speeches will not pay for.

Kansas will soon be praying for admittance into the Union as a State. She has passed through troublous times to reach the position, and I ask for her, that you shall receive as kindly and welcome as warmly this young sister into the *Union*, as you have to-day your sons and daughters to the *re-union*.

At the conclusion some one offered the following: "*Kansas*—Her only *Card* is a trump," to which Mr. C. promptly replied, "Gentlemen, the trump *Card* appears to have turned up at the right time and in the right place."

The Foot and Pig Races at the Beach.—One thousand people and two hundred carriages, congregated at the Beach at 12 o'clock Saturday, to witness the novelty of two foot races and a pig race. In the assemblage was a large number of ladies, in carriages, on horseback, and on foot. The tide was out, presenting a large area for spectators.

It was nearly half past 12 before the arrangements were perfected. The distance was 250 yards, over a sandy, moist bottom, the course lying due east. Some minutes before the word was given to start, lines of people were drawn up along the whole distance of the race, crowding up so as to seriously obstruct the route, and it was with considerable difficulty they were induced to "stand back," which they did for a moment; but when the cry went up "There they come!" they again closed up and bent forward so that their heads nearly touched.

The competitors, ten in number, came in in as good style as they could, with the crowd pressing upon them, quite near together, one Savoy being a trifle ahead, but when within eight or ten feet of the goal, Horace S. Smith, (colored) an attache of the Fillmore House, who was just behind him, gave one vigorous leap and vaulting past him, came in ahead, amid shouts of bravo from the crowd, and the congratulations of his friends. The prizes in this race were taken as follows:

First prize ($15,) Horace S. Smith.
Second do ($10,) S. Savoy.
Third do ($5,) Wm. Fee.

The goal was then moved about 250 yards further east on dryer ground, and preparations made for the second race, the spectators crowding up as before, some even threatening to "whip" the gentlemen conducting the affair, while the latter were endeavoring to persuade them to stand back. Nine persons started on the second race and ran well, with the exception of one who tripped and fell, but immediately gathered himself up and resumed the race, coming in but little behind his competitors. The successful parties in this race were as follows:

First prize ($20,) I. Law.
Second " ($15,) M. Denny.
Third " ($5,) J. Riley.

The Pig Race.—The richest scene of all was yet to come—the race for a pig with a greased tail. The pig, a fine fat fellow about 50 lbs. weight, was bedecked with red ribbons, his tail well "slushed," and set upon his travels, with a crowd of two or three hundred men and boys at his heels, piggy laying himself out to the best of his ability, and squealing forth defiance to his pursuers. Now one would seize upon the greased appendage, only to have it slip through his fingers, and away would go the pig. Twice he was caught, but a cry being raised of "foul," he was released for another trial. At length, John Peters, a colored man, attached to the Fillmore House, caught hold and hung on, bearing the little fellow off as a lawful prize. The chase lasted from five to ten minutes, and was very exciting.

The first prizes in both foot races were borne off by men connected with the Fillmore House, which was the occasion for much glorification among the waiters of that hotel.

The aggregate amount of the prizes was something over seventy dollars, contributed wholly by gentlemen at the hotels. The thing was got up for their own amusement, but made public for the gratification of our citizens. This is the last they will probably ever have an opportunity to witness, which is owing to their foolish conduct on Saturday. Had they given eighty feet 'passage way, they could all have seen better, and would not have interfered with the race.

☞ At the opening of the magnificent establishment of Messrs. Hazard & Caswell, (of this city,) in the Fifth Avenue, New York, on Tuesday last, there was an immense sensation. Crowds of admirers thronged the store itself and the sidewalks around it, and it is estimated that from 9 o'clock to 11 in the evening, from 1500 to 2000 persons visited it.

Messrs. H. & C., like other Newport boys, are making themselves a fame in other cities, but *unlike* others, keep a good solid anchor out among the rocks of their old island home. They are now all ready to meet their friends who are their summer customers here, at their new and magnificent city store.

☞ We learn that Adam S. Coe, Esq., and Lady, residing at 118 Thames Street, in this city, celebrated their Golden Wedding last Saturday, with a party of friends, it being the fiftieth anniversary of their wedding day.

Mme. Graever Johnson's Matinee.—By reference to our advertising columns, it will be seen that this artiste's Matinee is at the Fillmore House this morning at 12 o'clock. Such of our readers as were fortunate enough to hear Mme. Johnson last year, will need no urging to hear her again. Such admirable touch and execution as she possesses is wonderful. Then Mlle. Frezzolini is to sing the Venzano Waltz, and Shultze is to play in a beautiful, difficult duett, and the Germania Company give their valuable aid. There will be a good house.

☞ We are requested by the Committee of Arrangements for the late Re-union of the Sons and Daughters of the Island of Rhode Island, in this city, to state that they intend immediately to publish, in book and pamphlet form, an accurately and carefully prepared history of all the proceedings at the late celebration.—The book will contain all the addresses, sentiments, letters, &c., and also the names of those who were registered at the Mayor's office, in the book which was prepared for that purpose. The volume will be published with all reasonable dispatch, and will be the only complete and reliable history of the great celebration. Editors abroad will confer a favor upon the Sons of Newport residing in other places by making this announcement.

☞ There is perhaps no other watering place in the Union where the turnouts and equipages are more numerous and varied than in Newport, and for the very reason that no other place furnishes so many and so magnificent drives.

We noticed on the Beach, Saturday, a splendid "four-in-hand" equipage, owned by John Foster, Esq., of Boston, which is pronounced by good judges to be superior to anything in that line in Newport.

☞ Attention is invited to the advertisement of Mr. William Dibblee, Ladies' Hair Dresser from New York, who has established himself at the Ocean House for the remainder of the season. Mr. D. is a master of his profession, having been employed in that capacity by a number of the first Artistes in the country, as Madame Lagrange and Piccolomini, and others connected with the Opera.

Excursion to Rocky Point.—The staunch and fast sailing schooner Dragonet, having first class accommodations for ladies, will, if the weather is favorable, make an excursion to Rocky Point, Tuesday, Aug. 30, leaving Commercial Wharf, at 9 o'clock, A. M., returning about sunset. The fare for the whole excursion will be only 25 cents.

☞ All those in want of a true likeness of themselves or friends should not fail to call on Dobbie, opposite Clarendon. Call early, as his rooms are generally thronged with pretty ladies to procure his inimitable pictures which he produces for the paltry sum of 25 cents.

☞ There will be an excursion to East Greenwich, to-morrow—the last of the season—by the Steamer Golden Gate. Fare only 35 cents. Tickets are for sale by Mr. F. H. Greene, 18 Broad Street. Excursionists will be allowed five hours in East Greenwich. No tickets will be sold on the boat.

Died

In this city, on Friday evening, 26th, Mrs. Henrietta B., wife of Doctor C. Johnson, aged 62 years.

News Marine Journal.

PORT OF NEWPORT.

Saturday, Aug. 27.—Arrived.—Schooners David Sisson, Gibbs, Fall River for Hartford; Mirror, White, Providence, Clara McDonald, Kelley, New Bedford, Uncas, Coit, Fall River, Village Gem, ——, Boston, all for New York; Orator, Gibbs, Providence for Port Ewen; Leader, Ebarse, Hudson for Cohasset Narrows; Alexander Blue, Haskins, Fall River for Philadelphia; Splendid, Mahan, Cold Spring for New Bedford; Salmon Washburn, Thrasher, Taunton for Baltimore.

Sloops Senate, Macomber, Warren for Stonington; Proof Glass, Wheeler, Elizabethport; coal to John W. Davis.

Also arrived—brig John Hathaway, Smith, Havana, in ballast—and went to Bristol to avoid quarantine; sloop Congress, Cobleigh, Elizabethport for Fall River.

Sunday, Aug. 28.—Arrived—Schooners Nancy J. Brayton, Gage, Providence for Baltimore; Carthagena, Crapo, New Bedford for Philadelphia; Senator, Hathaway, Portsmouth Coal Mines for Haverstraw; I. P. Hazard, Wilson, supposed from Elizabethport; Tryall, Adams, Nantucket for New York; Champion, Stanton, Fall River for Rondout; Electa J. Scott, Birdsall, Philadelphia—179 tons coal to W. G. Paeckham & Co; Clarissa G. Budd, Rose, Philadelphia; 120 tons coal to J. W. Sherman.

Sloops Rhode Island, Remington, New York—2000 bushels corn to John Eldred; Enterprise, Gladding, New Bedford for Essex, Conn; Franklin, Avery, New Bedford for New London.

Sailed—Barque Martha Anna, Burgess, and brig Beronda, Howard, Havana.

Special Notices.

Great Indian Remedy
FOR FEMALES.

DR. MATTISON'S INDIAN EMMENAGOGUE is a new and elegant medicine, designed EXPRESSLY FOR FEMALES. It is prepared from an Indian plant, which has been used by the natives for the same purpose for time immemorial, and is now for the first time offered to the public. A [illegible] SHENANDOAH, an Oneida Chief, who lived near Syracuse, N. Y., to a very great age. It is neatly put up in two ounce bottles, with full directions for using, and is warranted to [illegible] of the MONTHLY SICKNESS—even in TWENTY-FOUR HOURS, and that, too, after all other remedies have been tried in vain. This may seem incredible, but if it fail in ANY case THE PRICE WILL BE REFUNDED. It will [illegible] prevent obstructions, if taken [illegible] BEFORE the monthly period, and is therefore of the greatest value to married ladies wishing to avoid [illegible] to which they are liable.

PURELY VEGETABLE, CONTAINING NOTHING IN THE LEAST INJURIOUS TO HEALTH, AND MAY BE TAKEN WITH PERFECT SAFETY AT ALL TIMES.

LADIES, therefore, in want of something RELIABLE, had better send for the INDIAN EMMENAGOGUE, instead of wasting time and money in trying other things, which are ALWAYS either useless or [illegible], and therefore NEVER [illegible] this GREAT REMEDY. Sent by express to all parts of the country.

SOLD ONLY at DR. MATTISON'S REMEDIAL INSTITUTE for SPECIAL DISEASES, No. 28 Union street, Providence, R. I.

CIRCULARS giving full information, with references and testimonials, also a pamphlet on the DISEASES of WOMEN, and on Private and Chronic Maladies generally, sent free by enclosing a stamp to Dr. H. N. MATTISON, as above.

WATCHES AND RICH JEWELRY.
A fine assortment constantly on hand and for sale at the lowest prices, by
DAVID HEATON & CO.,
51 Westminster, cor. Exchange st.
Providence, R. I.
Watch Repairing and Card Engraving.
Je30

BERKLEY INSTITUTE.
The Fall Term commences on Wednesday, Sept. 7, and continue fourteen weeks.
WM. D. LEVERETT.
Aug. 21—4wdd.

WILLIAM H. SMITH,
DENTIST,
Swinburne's Block, 139 Thames st.

WATCH, JEWELRY AND CLOCK REPAIRING.
J. HARPER, WATCH MAKER,
Has taken the store No. 171 Thames street, under the Newport Mercury Office, and would respectfully solicit the patronage of the citizens and visitors of Newport and vicinity.
Personal attention is paid to all work intrusted to my care, which will be thoroughly and promptly done. J. HARPER.
a12 1m

FURNITURE.
MEEKS'
Cabinet Furniture
WAREROOMS;
333 and 335 Fourth Street,
NORTHWEST CORNER BROADWAY,
NEW YORK.

JOHN MEEKS,
Of the old firm of J & J W MEEKS,
Invites the attention of Furniture buyers to a large and elegant assortment of Cabinet Furniture, suitable for
Parlors, Dining-Rooms, Libraries, &c., made from selected and well-seasoned wood, in the latest and most approved styles,
AT VERY REASONABLE PRICES
The well-known reputation of the late firm for making
SUPERIOR CABINET FURNITURE
will be fully sustained. jy6 2m

"Let good digestion wait on appetite," wrote the great dramatist—but sought many years after it in vain. The "good old VANDERVEER" (as he is termed by all who know him) has given to the world the greatest boon in the famous SCHIEDAM SCHNAPPS that bears his name. Whether it be *Dyspepsia, Cholera, Physical Prostration* or long seated disease resulting from *dissipation or hereditary maladies*, this powerful restorative will act like a charm, restore the vital organization to a healthy tone, and expel the hidden cause. It is, moreover, a pleasant beverage, harmless to the most delicate of either sex. Would you pay doctors for their trash, when this is at hand to give you speedy relief? We think not.
John Mills & Co.,
14 Broadway, New York,
Sole Agents, &c., for the United States.

COAL.
OMAN & BRADFORD
Offer for sale, by the ton or cargo, the following varieties of choice coals.

English Cannel, Liverpool Orrel, } Foreign.
Cumberland, } Bituminous.
Lykens Valley, } Semi Bituminous.
Diamond, Donaldson, Spohn Vein, } Red Ash.
Spring Mountain Lehigh, Hazleton Lehigh, Locust Mountain, Mammoth Vein, Lackawana, Pittston, Scranton, } White Ash.

Satisfaction guaranteed in price and quality.
OMAN & BRADFORD,
a16 Opposite the Custom House.

COAL.
CHARLES WILLIAMS'
Dealer in Coal by the ton or cargo,
WILLIAMS WHARF,
Opposite foot of Denison street,
Lykens Valley, } Semi-Bituminous.
Lorbery, Jackson, Swatara, Diamond, } Free burning Red Ash.
Lehigh, Rainbow, Lackawana, Scranton, Mount Laffa, } White Ash.
The above assortment, which cannot be excelled for variety and quality, is offered to consumers at prices which will be found satisfactory. CHARLES WILLIAMS,
Opposite foot of Denison street.
j23—3m

Allcock's Porous Plasters—Pleurisy, good is; because they keep up a perspiration over the part affected, and create a local action which cures inflammations. Consumption from colds, especially in those of delicate fibre, is by the use of this plaster, over the breast bone, frequently prevented. Hysterics are cured by wearing one over the bowels.

Dr. Henderson, who was cured by these plasters, of Hypertrophy of the heart, says "I am wonderfully pleased with the counter-irritating effect of your plasters; for it is produced in such a mild and gradual way, invigorating the capillary circulation around the part to which they are applied; and also with the great nervous sedative influence they exert in all nervos diseases."

They Cure
Pain in, and weak backs; local rheumatisms, pain in the side, spine diseases; pains of the bowels, hypertrophy of the Heart, pain of the hip, Hysteries, affections of the Kidneys, sickness and retching of the stomach, and they prevent consumption, and generally relieve pain.
Should be in every family.
T. ALLCOCK & CO.
Sold at 294 Canal Street, and by all respectable dealers in medicines. Price 25 cts.
David & W. S. Melville, agents for Newport. 1w d&w

New this Morning.

$5 REWARD.—Lost, or taken, from the steamer Empire State, or Long Wharf, a lady's Worsted Satchel, containing several articles of Jewelry, viz:—1 Gold band Bracelet, 1 do. with Stone Settings, two gold lockets with chains attached, 1 do. with a Gentleman's Ambrotype, and the articles are marked H. O. to M. R. & M. A. C. R., if returned to the subscriber H. O. REMINGTON, at No. 9 William St., the above reward will be paid, and no questions asked. a29-3d-pd

FALL styles Fancy Cassimeres, just received by LANGLEY & NORMAN,
a29 104 & 106 Thames, corner Mary-st.

FOR Sale or To Let.—The new Cottage and Barn, corner Malbone and Channing Avenue, for terms enquire at the
STEAM MILL,
a29-3w-pd Corner Spring & Sherman-st.

ONE MORE GRAND RALLY
FOR
BLOCK ISLAND!

Probably the last excursion of the season to the "SEA GIRT ISLE!" Monday next, August 29th, 1859.

The Steamer GOVERNOR! F. B. French, Commander, will leave Long Wharf, on Monday next, at 10 1-2 o'clock A. M., for Block Island; Returning, is intended to arrive in Newport about 6 o'clock P. M.

As the Excursion Season is nearly past, this opportunity cannot but be appreciated by pleasure seekers.

Every attention will be paid to passengers, and it is confidently expected that the above excursion will prove one of the pleasantest that has been made.

The Governor will remain at anchorage about three hours, ample time for excursionists to traverse the entire Island.

Dinner and Refreshments on the boat.—Fare for the entire Excursion, 50 cents.
a27

LATEST NEWS.

TELEGRAMS

TO THE

NEWPORT DAILY NEWS.

Arrival of Ex-President Pierce—Death of a Clergyman.

Boston, Aug. 27.—Ex-President Pierce and wife arrived in the America.

Rev. Dr. Dana, an eminent Presbyterian clergyman of Newburyport, died this morning. His age was eighty-nine years.

Arrival of the Southern Mail.

Washington, Aug. 27.—The Southern Mail has arrived with New Orleans papers of Sunday.

An announcement is made at New Orleans, that from the first of September next, all free persons of color arriving in that city must immediately be lodged in jail, and there remain until the departure of the boat or vessel on which they came.

Extensive Burglary.

Washington, Aug. 27.—The store of Benjamin Barton, at Alexandria, was robbed last night, of watches and jewelry, of the estimated value of $7,000. An entrance was effected into the store, from an adjoining unoccupied building.

COAL AND WOOD.
A full supply of ALL THE BEST VARIETIES of Anthracite and Semi-Bituminous Coals. Also Wood of all kinds prepared in any manner desired.
WM. J. SWINBURNE,
jy29 Wharf opposite foot of Mary st.

AQUIDNECK HALL
Open Every Night for a short Season only.
Commencing
MONDAY EVENING, August 29th.
The Splendid Moving Mirror of the
BUNYAN TABLEAUX.
SHOWING Scenes THIRTY FEET in width, supposed by the best judges to be the finest, as it is one of the
LARGEST PANORAMAS in the WORLD,
consisting of Sixty Magnificent Scenes, with figures of life size, illustrating Bunyan's world-renowned allegory of
THE PILGRIM'S PROGRESS.
This sublime and unique work of art was painted by the eminent American artists, Huntington, May, Kyle, Cropsey, Church, Dallas, Darley and Paul Duggan, and pronounced by eminent judges to be superior to any similar work ever exhibited in this country. This beautiful and stupendous Mirror of the wonderful Dream, cost upwards of $10,000.
Cards of admission 25 cents. Children half price.
Doors open at 7 1-4 o'clock, the Mirror will move at 8 o'clock, precisely.
Also, Exhibitions on WEDNESDAY and SATURDAY AFTERNOONS, at 3 o'clock. Doors open at 2 1-2 o'clock.
Descriptive Pamphlets of this great American Painting, at the door, 10 cents.
Liberal arrangements will be made for the admission of Schools.
ROBERT J. GREENWOOD,
a26 Manager and Proprietor.

HARPER'S Magazine for September, for sale at TILLEY'S

FOR SALE.—Two superior saddle horses, especialy broken for ladies' use. Have never worn harness and are free from vice and tricks, perfectly steady and reliable.
J. C. Van Rensselear.
tf 43 Pelham street.

Taxes! Taxes!!
Notice is hereby given that all City Taxes are now due and must be paid on or before the 4th day of October, 1859.
a27 WM. J. H. AILMAN,
Collector of Taxes.

GENTS Sewed and Pegged Patent leather Boots at J. M. SWAN'S.

By JOHN H. GLADDING, No, 93 Thames street.
Will be sold this day at 10 o'clock A. M. in front of Store, a lot of second hand furniture &c., one Turning Lathe, in good order, with Chisels and Gouges.
Also, at 12 o'clock M., on the lot that was occupied by the big Tent, all the lumber, &c., that was used for tables, benches &c., will be sold in lots.
Conditions cash on delivery. a27

RE-UNION PAPERS.—The Providence Journal of Aug. 24th, containing all the doings at Newport on the 23d, for sale at TILLEY'S.

BUSINESS SUITS.—A nice assortment of Cloths, and Cassimeres, for business suits, just received by
a29 LANGLEY & NORMAN.

WANTED—A good plain cook—good references required. Apply corner of Clark and Mary streets. a27 1w.

The Redwood Library.—The Providence Daily Journal of Saturday Aug. 27th, contains a letter from Newport giving a description of the Redwood Library from its origin to the present time, for sale at
TILLEY'S *News Depot*,
128 and 190 Thames st.

STERESCOPIC VIEWS OF NEWPORT and surroundings, for sale at WILLIAMS' ROOM, Corner of parade, opposite City Hall.

LOST.—On the 18th inst., between Central Church and Touro street or in Touro Park, half the border of a Stella Shawl. The finder will be paid its full value by leaving it at the Park House. a20 3t

Boots and Shoes for the Re-Union.
THE Subscriber has just received—expressly for the Re-Union—a large invoice of Ladies' and Gent's Boots and Shoes, which are offered at *Re-Union prices*, at the store No. 85 Thames street.
a20 JOHN M. SWAN'S.

SILK Vestings of the finest English and French fabrics, new style, this day open at D. J. & W. H. GOULD'S,
a20 70 Thames street.

LADIES Large Silk Elastic Gaiters with heels, very nice article selling at $1,62, at J. M. SWAN'S.
a20

SMOKING Tobacco—Meerschaum pipes and tubes, fancy clay pipes, French cutties, tobacco pouches; just received a fresh assortment at
YOUNG'S Fruit Depot,
a4 Corner Thames and Mill streets.

ANOTHER lot very choice Havana segars, this day received at
a6 SAYER'S, 207 Thames street.

FOUND—A shawl, which the owner can have by proving property and paying charges. Apply at this office. a27-3t

MAGAZINES FOR SEPT.—Godey's, Frank Leslie's, Peterson's, and Balou's Magazines, for sale at TILLEY'S.

A Life for a life, by the author of John Halifax. Price 60 cents. For sale at
TILLEY'S *News Office*,
128 and 190.

FILLMORE HOUSE.

GRAND

MATINEE MUSICALE,

To be given by

M'ME GRÆVER JOHNSON,

ON

MONDAY MORN'G, Aug. 29th, 1859.

Kindly assisted by
Mdlle. Frezzolini,
Signor Albites,
Herr Schultze,
And the GERMANIA MUSICAL SOCIETY.

Tickets, One Dollar, each. To be obtained at the Hotels.
Doors open at 11 1-2 o'clock. Concert commences at 12. a26

LOST.—A black leather valise was taken (probably by mistake) from the Steamboat Depot on the Long Wharf, on Monday night. It was marked "Allen" with white chalk. Whoever will return the same to Wm. Allen's store on Spring street, shall receive a suitable reward. 2d.

DESIRABLE REAL ESTATE IN BRISTOL, FOR SALE OR TO LET—A private residence in Church st. House three stories, Garden and fruit trees, Stable and Carriage house, Well of good water, cistern and other improvements. Location unsurpassed.
Also the store building adjoining both buildings could be used for a hotel. For particulars apply to W. H. S. BAILEY, Bristol, A. B. Dike Providence, or C. B. L. Baron New York, 6t dly—1w wly

LOST.—In going to the Metropolis on Monday evening last, a gold chain, a gold thimble marked S. A. D., and an embroidered pocket handerchief. A reward of $2.50 will be paid to any one who may return the articles to Mr. WILBOUR of the Island Home, High street. 3 dys

BALL NOTICE.—WM. DIBBLEE, LADIES' HAIR DRESSER from N York, has just arrived with a large assortment of *Character Wigs, Curls, Beards, &c.*, for Fancy Dress Balls. He is also prepared to dress Ladies' hair in any style. WM. DIBBLEE, Ladies' Hair Dresser.
Newport, Aug. 25th Ocean House.
3dys

NOTICE.—The person who borrowed a "Cork Press" of the subscriber will confer a favor by returning it immediately.
R. S. BARKER,
a26 163 Thames street.

FALL Style Hats this day received from Leary & Co. N. Y. J. H. COZZENS, Thames street 152.

NEW MAP OF NEWPORT.—The subscriber has now nearly ready for publication an entirely new map of Newport Township, including a large part of Middletown—showing all the Island South of Coddington Cove, and from Castle Hill on the West, to Sachuest Point on the East. The whole made from recent surveys hitherto unpublished—it will be the only typographed map of the Township yet made, and is of sufficient size to allow the position of every house to be indicated, and the names given of all the landholders without the limits of the City.
The copy prepared for engraving, is now ready for inspection and corrections, as it is my wish to make it much nearer a correct map than any yet issued.
The price $5. The size about 36 by 44 inches. Subscriptions will be received at 124 Thames street by CHAS. E. HAMMETT Jr.

WANTED.—A situation as Governess for young children, to teach the English branches and music; also French and drawing if desired.
The Southern States preferred. Address S. K. SWITON, Northbridge, Mass.
a18 1w.

KID GLOVES.—Another lot of recent importation, very nice and desirable shades, this day opening at
D. J. & N. H. GOULD.
a20 70 Thames street.

LE Pardon de Ploermel—Just published and received at the City Music Store. *Dors Petite Dors*, a song from Meyerbeer's last Opera. T. W. WOOD.

CIGARETTES—De Garcia, Parausted, A Ilustracion, and other favorite brands, for sale at YOUNG'S, Fruit Depot, Corner Thames and Mill streets.

TO THE VISITORS AT NEWPORT R I.—Strangers returning from Newport and passing through New York, will find every convenience at the Hotel ST. JULIEN, No. 2 Washington Place, which has been newly furnished and painted throughout, and is now ready for the reception of guests.—Meals by private table or a la carte.
ELBERT ANDERSON,
a22 eod 2w d *Proprietor.*

LOST.—$20 Reward.—A Wallet containing promisury notes for from $400 to 700, (one of which was for $2,25, payable to George Irish, Genesse, signed by Benj. Eastman,) and $10, to $15 in bank bills. Whoever has found the same, and will return it to Mr. JOB A. PECKHAM, or at this office, shall receive the above reward and no questions asked, or a suitable reward will be paid for the return of the papers without the money, as they are no value except to the owner.
a26 3t

LOST.—On Saturday last between the Ocean and Filmore House a diamond stud. A liberal reward will be given to the person returning it to MR. BELMONT. Coggshall Avenue.

SCRANTON COAL.—A cargo just landed in fine order in store, Egg and Furnace sizes at lower prices than ever before by CHARLES WILLIAM.

STEREOSCOPIC Views of the Glen, Fort Adams, Old Stone Mill, Paradise, Purgatory, Prescott's Head-Quarters, Hanging Rocks, Atlantic House, Boat House, and other places in the vicinity of Newport. For sale by C. E. HAMMETT, Jr.

SONS of Newport—There will be a Grand Re-union of Choice Fruits, Fire Works, Candies, and Cigars, which will be disposed of at the lowest terms, at
YOUNG'S Fruit Depot,
a23 Corner Thames and Mill streets.

FRUIT! Fruit!! Fruit!!!—At
YOUNG'S Fruit Depot,
a23 156 Thames, corner Mill sts,

COTRELL & BRYER,

DEALERS IN

FURNITURE.

Wholesale and retail agents for CLOCKS manufactured by the American Clock Co.
ALSO,
Manufacturers and Furnishers of Coffins with the necessary appendages. All orders promptly attended to.
COTRELL & BRYER.
a20 89 Thames st., Newport, R. I.

NEW Dress Goods, Foulard Silks, Valencia Plaids DeLaines. English Prints, opening at J. H. HAMMETT'S.
a20 98 Thames street.

A NEW supply of Corsets, Skirts & Skirt Supporters, at
J. H. HAMMETT'S.
a20 98 Thames street.

BLACK Dress Silks new and cheap at J. H. HAMMETT'S.
a20 98 Thames street.

PLAID Woolen Square Shawls, at J. H. HAMMETT'S.
a20 98 Thames street.

NOW READY;

The Atlantic Monthly

FOR SEPTEMBER.

CONTENTS.—The Life and Works of Ary Scheffer; A Visit to Martha's Vineyard; October to May; The Eleusinia; The Minister's Wooing; Once and Now; A Trip to Cuba; Zelma's Vow; The Murder of the Innocents; My double, and how he undid me; The Singer; The Professor at the Breakfast Table; Reviews and Literary Notices; Recent American Publications.
TERMS.—Three dollars per annum, or twenty five cents a number. *Upon the receipt of the subscription price, the Publishers will mail the work to any part of the United States, pre-paid.*
CLUBS.—For Ten Dollars, the Publishers will send five copies of the ATLANTIC for one year, the subscribers to pay their own postage.
Clergymen, Teachers, and Postmasters will receive the work at Two Dollars a year.
PHILLIP, SAMPSON, & Co.,
a20 1t 13 Winter Street, Boston

NEWPORT, R. I., Aug. 19th 1859.
Head quarters of the Grand Sachem of the Tuery Order, opposite the "Atlantic" where the flags are raised of the most desirable drives of the visitor at Newport:
In the name and in the behalf of that highly respectable and cultivated class of individuals denominated hack drivers, and sometimes, I regret to say, by wrathful men, incapable for the moment of appreciating our many excellences, called "baggage smashers," I, Doct. Wm. C. Tennant, the Grand Sachem of the whole Sanhedrim, return my most sincere thanks to Mr. Edward King, for his liberality to my people, in furnishing them with a bounteous repast at his fete on the 18th inst.
a20 DOCT. WM. C. TENNANT.

INLAND ROUTE for NEW YORK,

VIA STONINGTON.

SUMMER ARRANGEMENT.

FARE $3.00.

Leave Newport at 1.30 P. M., by steamer **Golden Gate** for East Greenwich, connecting at Stonington with steamer **Plymouth Rock!** CAPT. JOEL STONE, Mondays, Wednesdays and Fridays. Steamer **C. Vanderbilt!** CAPT. D. B. STURGIS, Tuesdays, Thursdays and Saturdays.
Passengers by this line will arrive at Stonington at 8 P. M., secure their rooms and avoid the confusion incident to a trip by the outside line.
Supper will be proved on board on the arrival of the train.
The advantages of this route for families travelling with children are unsurpassed.
Tickets can be procured on board the *Golden Gate.* Bagage checked through.
a20 JNO. H. RICHMOND, *Agent.*

FIRE WORKS! FIRE WORKS!! FIRE WORKS!!! opposite the Mayor and City Clerk's Office, near the Fountain, in the greatest variety and warranted, consisting of the following articles, colored and plain, large and small; Rockets, Roman Candles, verticle, Thines, Bengola Lights, Triangles, Scroll Wheels, Blue Lights, Flower Pots, Grass Hoppers, Fire Crackers, Jostic, Torpedoes, &c., &c., all just received for the great celebration day, 23d August, and will be sold at the manufacturer's lowest prices. Among our assortment are some most magnificent colored exhibition Fire Works. a18

NOTICE.—On Tuesday the 23d inst., our establishment will be closed after 9 o'clock A. M.
a20 WILLIAM NEWTON & Co.

Furnished Rooms to Let.—Three or four furnished rooms to let. Apply at No. 6 John street. a19.

NEW Illustrated Periodical—Conducted by the best writers in Europe, and beautifully illustrated by the first artists.
ONCE A WEEK.
Contents of No. II, published this day:—The Astronomer's Discovery; illustrated by John Tenniel. Garabaldi; by A. A. Knox. An Election Story; by Shirley Brooks, illustrated by John Leech. English Projectiles; by W. Bridges Adams. The Spider Crab; by Edward Jessie. The Song of Courtesy; by George Meredith, illustrated by John Tenniel. A Good Fight; by Charles Reade, illustrated by C. Keene. Night and Morning; by R. Benson, illustrated by John Leech. Our Farm of Two Acres; by Harriet Martineau.
Contents of No. 1.—Once a week; by Shirley Brooks, illustrated by John Leech. Man among the Mammoths; illustrated. Audun and his White Bear; by G. W. Dasent, illustrated by John Tenniel. Snakes and their Prey; an African Adventure. English Projectiles; by W. Bridges Adams. Magenta; by Tom Taylor, illustrated by J. E. Millais. A Good Fight; by Charles Reade, illustrated by C. Keene. The Tail of a Tapoled; by G. H. Lewes. The Original Bun House; illustrated by John Leech.
Price 10 cents each number, or $4 a year. For sale at TILLEY'S News Depot, 128 and 193 Thames street. 27

NEW EMBROIDERED HANDKERCHIEFS—Ladies' handkerchiefs embroidered in relief. Gentlemen's handkerchiefs embroidered in colors. For sale by
a18. LAWTON, BROTHERS.

CLAN TARTANS, double and single. Also Shepherds' Mauds of finest Scotch fabric. For sale by
a18. LAWTON, BROTHERS.

RASPERRIES, BLACKBERRIES and CHERRIES, prepared for medicinal purposes, and for sale by.
a17. W & P. BRYER.

AYER'S SARSAPARILLA.

A compound remedy, in which we have labored to produce the most effectual alterative that can be made. It is a concentrated extract of Para Sarsaparilla, so combined with other substances of still greater alternative power as to afford an effective antidote for the diseases, Sarsaparilla is reputed to cure. It is believed that such a remedy is wanted by those who suffer from Strumous complaints, and that one which will accomplish their cure must prove of immense service to this large class of our afflicted fellow-citizens. How completely this compound will do it has been proven by experiment on many of the worst cases to be found of the following complaints.
Scrofula and Scrofulous Complaints, Eruptions and Eruptive Diseases, Ulcers, Pimples, Blotches, Tumors, Salt Rheum, Scald Head, Syphilis, and Syphilitic Affections, Mercurial Diseases, Dropsy, Neuralagia or Tic Douloureux, Debility, Dyspepsia and Indigestion, Erysipelas, Rose or St. Anthony's Fire, and indeed the whole class of complaints arising from impurity of the blood.
PREPARED BY
DR. J. C. AYER & CO.,
LOWELL, MASS.
Price, $1 per Bottle, Six Bottles, $5.
All our remedies are for sale by all Druggists. a15 1y

CHOICE HAVANA CIGARS, just received at JOHN H. GLADDING'S, No. 3 Thames st., an importation of the Havana cigars, of the following brands:
Carbago, Esmaralda Cancha, Esmaralda Regalia and Esmaralda Francoes.
Lovers of good smoking are invited to call and examine the stock a17.

GRAPES, fine Hot House Grapes, for sale at R. WILSON'S. a19.

PEARS, all grades, eating and cooking at R. WILSON'S a19.

A LADY wishes to make an arrangement to go to Cuba in the fall, as a governess. Good references given. Address Mrs. Alberta J. Graves. a18 1w pd.

PERSONS wishing to establish Manufactories in a new and thriving place where business is good. See advertisement of Hammonton Settlement. jy13 6m

BEST Watch Spring Skirts. A new lot received to day, at CHAS. W. TURNER'S
jy14 125 Thames st.

CHINESE, JAPANESE, PERSIAN & INDIAN GOODS

A direct importation—The only general collection in the United States. For a short time only. It is confidently believed that the tasteful, curious and economical have never had so desirable an opportunity of obtaining articles of artistic elegance, ornament and utility, and that the citizens and visitors of Newport would do well to call and examine the most magnificent assortment, which may be found in the Chinese Store, East Touro street, corner of Prospect Hill street.
They consist in part of elegantly finished and decorated Tea Poys or Chinese Tables, superb Indian Vases, Chinese Card Receivers, beautiful Japanese Trays, Japanese Tea Caddies, Chinese Backgammon Boards, enamelled goods of all kinds—extremely rare, Chinese Blinds painted and gilt superbly. Idols in every form and shape, including the Great Joss, Chinese Puzzles beautifully carved, Rattan Baskets, the only variety of these in America, Sandal wood and other Fans, Chinese Screens with Ivory faces and silk figures.
A most extensive collection of rare and ornamental Shells from all parts of the world, the largest variety that has ever been imported into this country. Chinese, Indian and Persian shawls and scarfs. Dress patterns and magnificent table covers of a beautiful texture and finish, with a miscellaneous assortment of other Chinese and Japanese articles.
All are welcome to examine this rare and valuable stock. They will be sold at half their original prices and persons will please take notice that there will be no second price.
Goods purchased for transit will be carefully packed in their original cases, at a small expense.
☞ The public are cautioned against any persons presuming to sell from this concern.
Dr. J. A. RODOLPH,
Agent for HONG SHONG & CO.
Sole general importer into the U. States.
2w pd

JUST RECEIVED and for sale by
W. & B. BRYER,
No 15 Broad & 3 Spring st.
50 bbls. Manhatton Flour,
25 " " " in bags,
50 hlf. " "
25 " Refined Sugars,
10 boxes Havana Bro. do.
10 Tierces of Hams and Smo. Beef,
600 lbs. Old N. Y. Cheese,
300 Reams Wrapping Paper,
500 bags Gro. Rock Salt,
500 Pockets,
3 Tierces Rice,
25 boxes T. Kingsford & Son Starch,
25 " Mason's Soap,
20 " Ward's "
10 " Hall's "
6 cases of Sp. Candles,
5 mats Java Coffee
6 bags Lag "
5 " Rio. "
15 bbls. N. O. Molasses,
English Mustard in 10s cans or less. A large assortment of Oolong and Hyson Teas Perry Davis' Pain Killer, &c. &c. a18.

DO not fail to call on J. H. COZZENS, 152 Thames street, Personal Decorator for the great gathering of sons and daughters of Newport, and purchase a good suit of clothing to receive your returning friends.
a18.

WANTED, all baskets lent at R. WILSONS, 79 Thames street. a19.

PEACHES, fine, received daily at R. WILSON'S. a19

SWEET Potatoes, fine, at R. WILSON'S. a19.

PINE Apples, Plums, at R. WILSON'S. a19.

LIFE and Liberty in America, or Sketches of a Tour in the United States and Canada in 1857-8—by CHARLES MACKEY, with 10 Illustrations. For sale at
TILLEYS.
a17. 128 and 190 Thames st.

FARTHER WEBB—A beautiful lithograph of "oldest effective Methodist preacher in the world," can be procured at the City Music Store, No. 83 Thames street.
T. W. WOOD.

PEARS and Apples—For eating and cooking, received daily, at YOUNG'S Fruit Depot, j23

FRESH KID GLOVES, for ladies and gentlemen, received this day, Aug. 17
a17 LAWTON, BROTHERS,

LORBEUG COAL!!—A Cargo this day landing from Schooner Marietta Smith, in fine order and at reduced price.
This coal is giving the best satisfaction of any yet offered, and I confidently recommend it to all who wish to secure a really good article. CHARLES WILLIAMS,
a17.

SILVER Tassels, Lace, &c—I have received from New York this morning, Silver Tassels, Buttons, Stars, Lace &c., suitable for Regalias for G. Div. S. of T. and I. O. of O. F. F. H. GREENE,
a16 48 Broad st.

POLISHED Steel belt buckles and Clasps, received this day by
a17. LAWTON, BROTHERS.

WIRE CLOTH. Just received a lot of wire netting, suitable for Window Screens, Coal Seives, Meat Safes, &c. For sale by W. H. BLISS.
a17. 117 Thames street.

THE ILLUSTRATED PILGRIM ALMANACK, for 1860. Price 25 cents—For sale at TILLEY'S, News Office.
a17. 128 and 190 Thames street.

LOST.—On Sunday evening, a medium size ..ed wooden cane with an ivory head in imitation of a Tiger's head. The finder will receive a suitable reward by leaving it at 100 Spring street. a18—3t

ALL WANTING FARMS in a delightful climate, rich soil, and secure from frosts. See advertisement of Hammonton Lands, in another column. jy13 6m

BALLS of superior quality, just received, and for sale by
a1 PERRY & STEVENS.

NEW and elegant Goods opened this week ... WM. C. COZZENS & CO.

DRESS Silks—Black silks, elegant plaid reps, elegant valencias, rich ribbons, and a great variety just selected from the last importation, among them are many choice goods, that cannot be found later in the season. Visitors at Newport ... find some nice articles for Fall dresses, that will be out of ... before they return home. WM. C. COZZENS & CO.

JUST received a full supply of Wardrobes, Bureaus, Bedsteads, Hair, ... and Straw Mattresses. COTRELL & BRYER,
a17 89 Thames st., Newport, R. I.

SCOTCH Ginghams of superior quality, in a variety of colors and patterns, this day opening at D. J. & N. H. GOULD'S.
a17 70 Thames street.

SILK Lace Neck Ties, Black, Blue, White and bright fancy colors, just opened at D. J. & N. H. GOULD'S 70 Thames st.

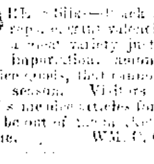

EXCURSIONS—The staunch sea-going schooner Dragonet, 60 tons burthen, Capt. H. B. Rider, well found in every particular, will be let for pleasure parties and excursions for any length of time from two hours to a week. Persons wishing to make a pleasant excursion, are invited to visit the vessel, examine her accommodations, and learn the terms. Apply to E. J. TOWNSEND, Agent, Stevens' ..., or of H. B. RIDER, 10 Prospect Hill st.
a9—tf

FIRE WORKS—A fine assortment, consisting of Rockets, Wheels, Mines, Serpents, Roman Candles, Bengal Lights, Colored Lights, Tarlillons, Flower Pots, Blue Lights, Scrolls, Ballons, and other varieties, being the largest and best assortment ever offered for sale in this market. These Fire works are from the well known and popular Pyrotechnists, F. G. Hovey & Co., of Boston, and will be sold low. Persons buying in quantity, are supplied very low. Those parties wishing fireworks for the 23d will please leave their orders the present week, to secure a good selection. H. YOUNG,
a17 156 Thames street.

THE REUNION—Just received at No. 18 Broad street, another lot of those cheap, brown Adelaide style hats, for ladies, which I am selling at the low price of 75 cts. per hat. (a16) F. H. GREENE.

WHITE French Muslin, 2 yards wide, real Swiss muslin, and white Tarlatan for sale by LAWTON BROTHERS.

ALEXANDRE'S kid gloves, in white, light and mode colors, at
LAWTON BROTHERS,
a15 70 Thames street.

MASKS, Masks, Masks—Just received, a very large variety of French Paper, Muslin, Linen, Wax and Silk Masks, Dominos, Noses and Beards of the newest style, and for Sale at low prices, at
G. G. MUENSCHINGERS,
a15 74 Thames street.

APPLETON'S Guide, for August, for sale at TILLEY'S News Depot,
128 and 190 Thames street.

NATIVE Wine, warranted a pure article, for sale at (j18) S. T. HUBBARD'S.

LYKENS Valley Coal—This day landing, and for sale by
j19 OMAN & BRADFORD.

JULY 20, 1859—This day received, a fresh supply of Gents' French Shoes; manufactured by Moliere, of Paris.
jy22 T. M. SEABURY'S, 140 Thames st.

EVER of Lace—This popular song is just received at the City Music Store.
a1 T. W. WOOD.

EVERYTHING in the Fruit, Grocery and ... line, constantly on hand at the ..., where you can get Pure Wines and Brandies for medicinal purposes, taken out of Bond from the Newport Custom House, and the duties paid by the subscriber.
H. H. YOUNG, opposite Brick
jy12 Market, near the Fountain.

FOR Sale—A first-class villa, situated on Narragansett avenue. Apply to
jy29 ALFRED SMITH.

COMPANION to the Dime Cook Book—The Dime Recipe Book, embodying the latest and best information for the American household. A Directory for the Parlor, the Nursery, the Sick Room, the Toilet, and the Kitchen; price 10 cents; at
TILLEY'S News Depot,
jy29 128 and 190 Thames street.

ORANGES, lemons, cocoanuts, layer raisins, almonds, pecans, cream nuts, Italian chestnuts, all fresh, just received at
YOUNG'S Fruit Store,
Corner of Thames and Mill streets.

CHARLES Dickens has commenced a story in the New York Ledger, entitled "Hunted Down," for sale at TILLEY'S, 128 and 190 Thames street. 10

REMOVAL—John H. Gladding has removed his Auction and Commission Store to 93 Thames street, where he intends carrying on the auction business as usual, and respectfully solicits a continuance of the patronage already bestowed, at his old stand. N. B. Particular attention paid to the sale of Furniture &c., in dwellings, real estate, &c. or. Goods received in store to sell for a commission. Regular sale days, Wednesdays and Saturdays. a12

ENGLISH Hosiery—Ladies' and children's white English hose, and gentlemen's unbleached half hose, of standard qualities, for sale by
LAWTON BROTHERS,
jy29 74 Thames street.

KID GLOVES—Kid Gloves of the most approved French make; white, light, and dark fancy colors, and black. Another lot very nice, at
D. J. & N. H. GOULD,
a5 70 Thames str

JUST received—One case of Brown hats, Adalade shape, with bugles, at
IRA FRENCH, 120 Thames st.
Sign of Big Bonnet.

FRUIT—Just received, Raisins, Currants, Prunes, Figs, Citron, &c., for sale cheap for cash, at S. T. HUBBARD'S,
Corner Washington sq and Thames st.

ISLAND Lard—Just received, and warranted a pure article, by
a19 S. T. HUBBARD.

A COMPANION to Charles O'Malley—The Adventures of Peter Clancy by Wm. H. Maxwell, Esq. Price 50 cents. For sale at TILLEY'S, 128 and 190 Thames street. a19

THE subscriber will be prepared, on and after Monday, the 15th inst., to fill mattresses and beds with new straw, threshed by machine, at the shortest notice.
a15 SOLOMON T. HUBBARD.

EGG Plants—Fresh daily received at
YOUNG'S Fruit Depot,
Corner Thames and Mill sts.

FRESH ... on the arrival of Steamer from New York every morning at the ... by H. H. YOUNG.

A PRIME ... cheese this day received by S. T. HUBBARD,
Corner Washington sq and Thames st.

NEW GOODS—Aug. ..., 1859—... New Dress Goods ...
WM. C. COZZENS & CO.

HORSES ... a22 ... NANT'S ...

A NEW ... Book—The Atlantic ... Book, containing ... melodies by the celebrated composer and author Stephen C. Foster ... at TILLEY'S News Depot, ... Thames street.

WHITE Stone Ware—The subscriber has just received a very large lot of Edward's White Stone, Dinner, Tea and toilet ware, which will be opened during the week ... invite those who are in want of Dinner or Tea ware, to examine my assortment. The above goods are of my own importation, direct from the Potteries of ... Edwards & Son, and are warranted to be of the first quality. E. P. ALLAN,
a11 63 and 65 Thames st.

SOUTHERN Cedar Shingles—superior to anything in this market, for sale by
SWINBURNE PECKHAM & CO.

... Dancers can be had at the city Music store, 83 Thames street.
a15 T. W. WOOD.

HOT House Grapes—White and Black, the finest in market, cut fresh from the vines to order. Parties supplied with the ... H. YOUNG, 156 Thames st.
a17 Corner of Mill.

LADIES' Beaver Riding Gauntlets, just received by LAWTON BROTHERS.

DR. MATTISON'S
REMEDIAL INSTITUTE.

—FOR THE TREATMENT OF—

Special Diseases,

No. 28 Union St., Providence, R. I.

Circulars giving full information with references and testimonials, sent by mail. Also a Pamphlet on Diseases of Women with observations on Private and Chronic Maladies generally, sent free by enclosing a stamp to Dr. H. N. MATTISON as above.

Dr. M. is a regularly educated physician of nineteen years practice, giving his whole attention to the above named diseases. ... by letter, to the REMEDIAL INSTITUTE.

TESTIMONIALS.

This is to certify that Dr. H. N. Mattison studied Medicine ... received the highest ... He passed an honorable examination, received his Diploma, and is entitled to the respect and confidence of any community. ... will find him an upright, faithful and honorable man.
P. H. HAND, M. D.
President of the ... State of New York.

LIST OF PHYSICIANS ...

We the undersigned, being personally acquainted with Dr. H. N. MATTISON, believe him to be a ... and that his moral character and professional ...

Lewis L. Miller, M. D.,	Rev. J. N. Maffitt, D. D.,
... Fowler, M. D.,	...
... M. D.,	...
James H. Eldridge, M. D.,	Rev. Jonathan ...,
... M. D.,	Rev. ...
... M. D.,	Rev. Nathaniel ...,
... M. D.,	Rev. Stephen ...,
... M. D.,	Rev. George ...,
John McGregor, M. D.,	Rev. Joseph ...,
... Whitmore, M. D.,	Rev. Henry ...,
... M. D.,	Rev. George W. ...,

and others.

... Dr. H. N. Mattison, No. 28 Union Street, Providence, R. I.
... See Special Notice in this paper.

THE GREAT FOUNTAIN OF HEALTH.

VANDERVEER'S SCHIEDAM SCHNAPPS.

AS A MEDICINE.
... the following diseases:
Asthma, Dropsy,
Heartburn, Diarrhœa,
Indigestion, Dropsy,
Loss of Appetite, Dyspepsia,
Natural Decay,
Nervous Headache,
Eruptions,
Physical Prostration,
Fever and Ague,
Rheumatism,
Female Irregularities,
...
Gout,
Salt Rheum,
..., Hypochondria,
Colic, ...
Affections of Bladder,
" " Urinary Organs,
" " Generative Organs,
Affections of Kidneys,
" " Liver,
" " Stomach,
Affection of the Joints.

AS A DRINK,
...

FOR THE LADIES
It may be termed the Guardian of Health, being restorative and soothing as well as stimulating and tonic, and invaluable for ... in all cases of functional derangement ...

FOR THE NURSERY.
... in the stomach and bowels, ... for the expulsion of worms, in children of all ages.
J. MILLS & CO.,
14 Broadway, N. Y., Sole Importers.
Sold also by all respectable Druggists and Grocers.

GOOD News to Smokers—Young, of 156 Thames street, has just received a fine assortment of Cigars, Fine Cut Smoking and Chewing Tobaccos, Richmond and Saint Delpit Smoking Meerscham Pipes and Holders, Cherry Tubes, Porces, French Cutties, &c. H. YOUNG, 156 Thames street.
a11 Corner of Mill st.

NECK TIES—Silk, and silk and linen neck ties; a fine, comfortable article for warm weather, this day opening at
jy19 D. J. & N. H. GOULD'S.

TOILET Sets—The subscriber has just opened a large assortment of toilet ware, ... plain white ...
E. P. ALLAN,
63 and 65 Thames street.

... Western Corn—... discharging this day from ..., and for sale by
PERRY & STEVENS.

PRESERVES—Canton and West India ..., brandy fruits, jellies, ... and ... sauce, raspberry and ... syrup, elderberry wine, just received at YOUNG'S Fruit Store,
156 Thames street corner of Mill.

... for Sale—The subscriber offers for sale the ... 93 tons ..., well found in sails and rigging, and will ... for ...
... Commercial Wharf.

CARRIAGES To Let—The subscriber ... DOANE ...

...

JAMES MAGEE.

... at CHAS. W. TURNER'S, ... Thames st.

SHEET MUSIC—Just received another ... including all the ... at the City Music Store, No. 83 Thames street.
T. W. WOOD.

BOARDING—A gentleman and wife or two single gentlemen, can ... board and pleasant rooms. Apply at this office. aug6—tf

AMERICAN wit and American Humor, ... Illustrated by ... Harper & Brothers. Price 50 cents, at TILLEY'S News Depot, 128 and 190 Thames st.

FRUIT! Fruit!!—The finest, largest and best variety of fruits received daily at Young's. ... leave your orders the day before. Parties wishing fruit for the 23d will please leave orders this week, and be sure to secure what they want.
a17 H. YOUNG, 156 Thames street.

SOYER'S SAUCE ...

FOR HOT OR COLD ... KIND.

THIS most delicious sauce, originally made by the renowned SOYER for the "Reform Club" of London, is now manufactured by the well-known house of CROSSE & BLACKWELL, from the original recipe. It has received the highest praise from all the leading English journals, and is recommended by that high medical authority, the *London Lancet*, as affording great aid in ... and weak indigestion. The manufacturers simply ask for it a trial, knowing ... add to the already large consumption, as none ever discontinue to use it. For sale by all dealers in fine groceries throughout the country; in Newport by C. P. Barber, 4 and 6 Market square. Sole Agents for the United States. GARDNER G. YVELIN,
217 Fulton st., New York.
BRAY & HAYES,
3m-dly-1n 24 Cornhill st., Boston.

BLACK Alpaca Jackets, for waiters, a large lot just received at
jy11 J. H. COZZEN'S 152 Thames st

BONNY JEAN—This song may be found at the City Music Store, 83 Thames st.
a1 T. W. WOOD.

FINE Pears, Grapes and Damson received daily at YOUNG'S, 156 Thames ...

SCRANTON Coal—The subscriber ... contracted for his supply ... recent advance in prices, will ... times to furnish it on as favorable ... any dealer in the city. ...
... Williams ...

COAL ...
COAL ...
COAL ...
COAL ...
COAL ...
COAL in great variety, ...
Williams ...

... Taken by ...

... jy26

... Hose, ... jy26

THE Atlantic Monthly ... at TILLEY'S ... Thames street.

FRANK ... for ... gust, ... and 18 ... Thames ...

... 14 and 12 Washington ...

... side, ... jy22

TUITION—... this city, ... Latin, French ... Tuton, as ... "Instructor." ... jy23 1m

PARASOLS— ... also, a good, ... Small silk umbrellas ...
jy22 WM. ...

JUST Received—A new ... French Button Boots, at
jy22 T. M. SEABURY'S, 140 ...

A SPLENDID Ladies' Saddle ... let, perfectly gentle and ... at WILLIAMS' Daguerrian room ... Parade.

PARTICULAR NOTICE—... and now opening, one case ... nice brown adalade hats with ... one case of brown neptune hats, fashionable, and will be sold very ...
IRA FRENCH'S, 120 Thames ...
jy22 Sign of Big ...

HAMS—Another lot of those ... Cured Hams. Also, a nice ... Beef and Tongues, at S. T. HUBBARD'S ...

THE Excelsior Gas Illuminator—... Gas Burner is the very best ... give more light and burn less ... other burner ever offered to the public ... seen at 117 Thames street. ... by CHARLES B. BROWN, Sole Agent ...

FINE CASSIMERE HATS, received ... this day received,
SWINBURNE ...

TO LET—Possession given the ... House No. 12 Church street ... for two families. Apply to
JEREMIAH ...
m29—tf No. 12 ...

SEGARS! SEGARS! ...

OF direct import ... best ... found at No. ... George ... Colorado ... Regalia ...

... ORDINANCE ... City ...

HOME CIRCLE ... Waltzes, Polkas ... of the ... arranged for Pianoforte ... sold low at the City Music ...

For Sale and to Let.

FOR SALE—On Third street, No. 20, a nice, nearly new cottage, with seven rooms, besides presses and closets, rain water and well water in the house; a fine garden, 100 by 59, with flower trees and shrubbery. Likewise adjoining, a two story dwelling house, with a lot 191 by 5?, with fourteen rooms, a good well of water, and wood shed, at the low price of $2,214. Likewise fifteen acres of land in Middletown, 3 1-2 miles from Newport, for $1,200. Enquire of
jy9 HENRY GLADDING, Third st.

FOR SALE—A fine bay mare, 7 years old, kind and gentle—is a good Saddle horse. Apply at 106 Spring st. tf

PIANO Fortes to Rent—Several 7 octave fine toned instruments to rent for the season B MASON PAYMETT,
m31 124 Thames st.

TO LET—The lower part of the new house on Ayrault street, now occupied by A. J. Ward, Esq. Possession given immediately. Apply to [j19 tf] LEVI JOHNSON.

TENEMENTS to Rent—Six chambers in a good house on Collins street; one entire house on the same street, containing 11 rooms. The house has been lately repaired, and throughly painted and papered throughout. Enquire of GEO. A. SIMMONS,
j20—tf No. 19 Bridge st.

FOR Sale—The premises called the "Boss estate," corner Bridge and Washington streets. Apply to
Jy2 ALFRED SMITH.

FOR Sale—Pew 74, broad aisle, Trinity church; pew 34, Unitarian church. Apply to HAZARD & CASWELL.

FOR Sale—A powerful, gentle, kind and sound carriage mare; warranted every way. Can be seen at West's stable. Apply to HAZARD & CASWELL.

FOR Sale—A well built cottage with about two acres of land on the old Beach Road, next north of the villa of Mr. Grant. Apply to ALFRED SMITH.

SEVERAL desirably furnished houses and cottages for rent at very low rates. Apply to ALFRED SMITH.

FOR Sale—The fine property known as the "Shaw" or "Rhodes Estate," overlooking Touro Park; also the "Henderson lot," at the west end of the Park. Apply to jy30 ALFRED SMITH.

FOR SALE—By Wm. S Vose, the estate corner of Touro street and Bath Road; also the cottage east of his house on Bath Road; also the cottage on Kay street; the above estates can be bought low and most of the money can remain on mortgage.
a13 2w—pd.

FOR SALE.—A beautiful cottage in John street, now occupied by A. B. James, Esq., of New Orleans. Apply to
a13 ALFRED SMITH.

CARRYALL for sale—A nice one horse carryall for sale apply to the office of the Atlantic House. a17

FOR sale—One of Herring's Patent Safes, 20 by 26 inches inside. Cost $140, will be sold for $33, the owner having no further use for it. Apply to A. SMITH.

FOR Sale—The house and lot No 6 John street—also, a new house in William st. Apply to ALFRED SMITH.

FOR Sale—A handsome Grey Mare, 15 hands high, 6 years old; perfectly sound and kind, in the saddle, and in double or single harness. W. M. HUNT,
13 Touro street.

CARRIAGES for Sale—Two almost new (light) two seated carriages, in good order; also one wagon. For sale cheap, by JAMES MAGEE,
m5—tf Broad street.

TENEMENT to Rent. The upper part of the House No. 1? Mill Street, containing six rooms all in excellent order, and well arranged for a small family. The rooms have been recently papered and painted. A good sink and a pump with rain water is in one of the rooms, also closets, clothes presses, &c.; apply to C. P. BARBER,
m23-tf Nos. 4 & 6 Market-sq.

A COTTAGE

TO Let Furnished—Situated in the north part of the city, surrounded with fine trees and grounds, with a good barn. From most of the rooms you have a beautiful view of the ocean and bathing beach. Apply to G. H. WILSON,
m14. Corner Redwood & Cottage sts.

FOR Sale—A splendid lot of gravel, suitable for walks or concreting; this gravel is free from sand; can be seen at the forty steps. Apply to GEO. H. WILSON,
a4 Redwood and Cottage st.

FOR Sale—One new Frontice, with door and side lights. Can be bought very cheap, if applied for soon. Apply to GEO. H. WILSON, Corner Redwood and Cottage st.

TO LET—Two rooms in house corner of William and Touro streets, (at the head of Bath Road,) formerly the office of Doctor Wm. A. Watson, being in the immediate vicinity of the great Hotels, would furnish a desirable situation for a physician wishing to spend the Summer months in Newport. Apply on the premises. a16—tf

TO LET—A new and convenient Cottage in Coddington street. Apply to
s? R S. BARKER, 163 Thames-st.

FOR SALE—A beautiful building Lot of 3 1-2 acre situated on Halidon Hill in the south part of the city, has a commanding view of the ocean, city and harbor of Newport. Is bounded on three sides by streets sixty feet wide, on the North by the estate of W. H. Jones Esq. of New York is near good bathing. Will be sold in lots to suit purchaser.
Enquire of G. H. WILSON, Painter
Corner of Redwood & Cottage streets

TO LET—A Set of furnished rooms on the corner of Redwood and Cottage Streets, within one minutes walk of the Bellevue & Fillmore, and two minutes of the Atlantic House. Enquire of
GEORGE H. WILSON, Builder
m27 Corner of Redwood & Cottage St.

FOR SALE—Pear trees of the best sorts, many of them in bearing condition, both on Pear and quince stocks. Also, a fine stock of deciduous, and evergreen trees and shrubs, at the Bliss road nursery; apply to FRANCIS TALBOT,
m28 or ALFRED SMITH.

TO LET—The Stable in Prison street near the Court House, it has been occupied as a Livery Stable for many years, and to a person about to engage in that business affords a good opportunity as the location is desirable. R. R. HAZARD.
a16—tf

CHAMBERS TO LET

The chambers of the subscriber's house, situated on Ayrault street Apply on the premises [m30] O H P COGGESHALL

GROCERIES, &c.—A complete assortment of Groceries, Meats, Vegetables, Fruit, Wines, Liquors, Cigars, &c. can always be found at S. T. HUBBARD'S,
jy18 Cor. Washington-sq. & Thames-st.

FOR Sale Low—The house and lot on the corner of Bridge and Washington sts., overlooking the bay. Apply to
a2 ALFRED SMITH.

FOR Sale—Small farms on the island, from ten to sixty acres each. Apply to
a2 ALFRED SMITH.

FOR Sale—A very desirable lot on Narragansett Avenue, rather over two acres improved by plantations of trees and shrubs, being all ready for building. Apply to ALFRED SMITH.

FOR Sale—A fine farm, of over one hundred acres of land; good buildings, and in a pleasant situation and neighborhood—about three miles and a half from Newport. Apply to ALFRED SMITH.

FOR Sale—A fine lot of land, of about six acres, on Bellevue avenue, opposite the residence of Mr. Parkman—good dry land. Apply to ALFRED SMITH.

FOR Sale—Two houses on Mann avenue; one for $4,000, the other for $5,000. Apply to a4 ALFRED SMITH.

TO LET—The lower part of the house No 14 Ann street. Apply on the premises.
s2

Medicines.

"Buy me and I'll do you Good."

NOW IS THE TIME TO USE THE GREAT SPRING AND SUMMER MEDICINE,

DR. LANGLEY'S
ROOT & HERB BITTERS,

Composed of Sarsaparilla, Wild Cherry, Yellow Dock, Prickly Ash, Thoroughwort, Rhubarb, Mandrake, Dandelion, &c., all so compounded as to act in concert with Nature, and their effect is truly Wonderful. They absolutely cure

LIVER COMPLAINT,	DYSPEPSIA,
JAUNDICE,	INDIGESTION,
COSTIVENESS,	DIZZINESS,
HEADACHE,	HEARTBURN,
PILES,	FLATULENCY
WEAKNESS	Loss of Appetite

All kinds of Humors, and every disease arising from a disordered stomach, or bad blood. If taken in large doses, Fever and Ague may be broken up and cured at once.

This has become a standard medicine, and is decidedly the *best in the world*.

Try it once, and you will be sure to do so again.

The price is cheap—only 25 cents for a pint; 37 1-2 cents for a large bottle.

You can't get a bottle too quick, for the time is fast approaching when you will have all sorts of bad feelings if you don't take the Roots and Herbs and drive them away.

Sold by all Medicine Dealers everywhere.

Orders addressed to J. O. LANGLEY, or to GEO. C. GOODWIN & CO., 11 & 12 Marshall street, Boston, Wholesale Dealers in Family Medicines of every description. They invite Apothecaries and Merchants generally to examine their stock.

m14—dy6m.

CURTIS'S CURE FOR BALDNESS.

In bringing this new article—a preventive, and sure Cure for Baldness—into notice, the proprietor has acted with extreme caution, knowing that the public, having been so often deceived by worthless compounds and preparations for the hair, are prone to pronounce—a humbug—every new thing of the kind introduced, and he has not taken this course to bring it before them until its virtues have been practically and most thoroughly tested. As an effectual remedy for Baldness it now stands unrivalled. It has been in use for about a year, during which time upwards of six hundred bottles have been disposed of, and not in a single instance, where a fair trial has been had, has it proved unsuccessful. The proprietor, who is a well-known resident of Providence, R. I., refers to his own case as a proof of its efficacy.

One year since he was entirely bald, but after the application of his Cure, the hair started out in profusion, and he has now as fine a growth as when a young man. There are numerous other cases of a like nature, and he is permitted to refer to many well-known citizens of Boston, Providence and Worcester who have used the article with the most complete success. Its action is immediate, producing a fine growth of hair, and yet it is entirely free from any substance of an injurious nature.

It also prevents the hair from falling off, cleanses the scalp, removes dandruff almost instantaneously, and removes from the head the excessive heat with which bald persons are generally troubled.

It is certainly the best and safest preparation for the hair ever offered to the public

Among the many certificates of its efficacy, attention is called to the following:—

PROVIDENCE, Dec. 1, 1858.

I commenced using Curtis's Cure for Baldness some five months since, previous to which time much the larger portion of my head had been bald for nine years. After a few weeks use, the hair commenced growing, and has continued since until my head is now entirely covered. I am forty-eight years of age, and the "Cure" in my case having met with complete success, I take pleasure in recommending it, and will state the above facts personally to any who are interested and will call upon me.

ELISHA SMITH, 119 Friendship street.

And this from Mr. Samuel Woodbury, Manufacturing Jeweler of Providence, and well known in that city:—

For some twelve years my hair was continually falling out until the top of my head was entirely bald. Some nine months since I commenced using Curtis's Cure, which soon prevented the old hair from falling and has since covered my head with a fine growth of hair. I recommend it with full confidence to all those who have lost their hair prematurely.

SAMUEL WOODBURY,
64 Friendship-st., Providence, R. I.

From Mrs. R. M. Clarke, Millinery Rooms, corner Westminster and Eddy streets, Providence, R. I.

PROVIDENCE, Nov. 29, 1856.

I have been using Curtis's Cure for Baldness and find it to be the best article I have ever tried for promoting the growth of the hair and keeping the head in a clean condition.

MRS. REBECCA M. CLARKE.

From the Rev. J. G. Adams, of Worcester, Mass.

To whom it may concern: This may certify, that from what I have been able to learn from unquestionable sources, of the good and remarkable effects of the use of Mr. Curtis's Cure for Baldness, I am led to regard it as one of the best preparations for the restoration of the hair that has ever been used or invented.

The favorable effects of the liquid, also, in cases of nervous headache, and as a cleanser and preserver of the hair, serve to render it all the more valuable. I wish that all who are troubled with baldness in any degree, might be able to obtain and use it.

Worcester, Dec. 11, 1858. J. G. ADAMS.

AMERICAN HOUSE, Boston, Dec. 10, 1858.

About a year since my hair commenced falling off badly; to prevent which I tried various preparations without success. Believing I should otherwise lose my hair entirely, I was about to submit to the shaving of my head, when a friend, who had been using Curtis's Cure successfully, advised me first to give it a trial. I did so; very soon my hair ceased falling, the hair, which before seemed dry and lifeless, assumed a healthy appearance, new hair started out, and I continue the use of the "Cure" with full confidence that my hair will be fully restored. It keeps the head cool, the hair and scalp clean, and is a very desirable article for toilet use. J. C. BINGHAM.

NEWPORT, March 18, 1859.

I purchased two bottles of Curtis's Cure for Baldness, to stop my hair from falling out, and it has done the work completely for me, and I pronounce it a reliable article, and persons who fear that they will become bald had better try it, and my word for it. They will not be disappointed.

JOHN MYERS, Engineer of Steamboat Perry.

NEWPORT, March 29, 1859.

Since I commenced using Curtis's Cure for Baldness, my hair has ceased entirely from falling out, and has been very much strengthened. SAMUEL A. PARKER.

No Sediment, no lead, no Oil in this compound.

For sale by HAZARD & CASWELL, R. J. TAYLOR, and by Druggists generally.

J. M. CURTIS Proprietor, No. 9 Westminster street, Providence, deod can. -Wtm

BROWN'S BRONCHIAL TROCHES.

"Eminently the first and best."
REV. HENRY WARD BEECHER.

"I recommend their use to Public Speakers."
REV. E. H. CHAPIN, NEW YORK.

"Great service in subduing Hoarseness."
REV. DANIEL WISE, NEW YORK.

"I have proved them excellent for Whooping Cough."
REV. H. W. WARREN, BOSTON.

"Great benefit in affections of the Bronchial Organs."
DR. J. F. W. LANE, BOSTON.

"A simple and elegant combination for Coughs, &c."
DR. G. F. BIGELOW, BOSTON.

"Contain no Opium or anything injurious."
DR. A. A. HAYES, CHEMIST, BOSTON.

"Very beneficial in clearing the throat when compelled to speak through suffering from Cold."
REV. S. J. P. ANDERSON, St. LOUIS.

"I heartily unite in the above commendation."
REV. J. M. SCHUYLER, ST. LOUIS.

"A friend having tried many remedies for Asthma with no benefit, found relief from the Troches."
REV. R. LETTS, FRANKFORT, ILL.

Sold by Druggists everywhere—25 cents per Box

Also BROWN'S LAXATIVE TROCHES or Cathartic Lozenges, for Dyspepsia, Indigestion, Constipation, Headache, Bilious Affections, &c. 3m-dly

KNITTING Work—a web of many textures, by Mrs. Partington. Personal Recollections of the American Revolution—a private journal, edited by Sidney Barclay. Lectures for the People, by Hugh Howell Brown. Installation Services of Rev. William J. Hoge, as associate pastor of the Brick Presbyterian Church. A Lost Love, by Ashford Owen—cheap edition. Adam Bede—a new supply. Tent and Harem—a new supply. The Pilot—Darling's illustrated edition of Cooper's novels. For sale by
a3 C. E. HAMMETT, Jr.

Miscellaneous.

A CARD TO THE LADIES.

DR. DUPONCA'S Golden Periodical Pills for Females. Perfectly harmless, yet wonderfully and powerfully eacious in correcting regulating, and removing all obstruction from whatever cause.

All medical men know, as well as many others, that no female can enjoy good health, unless she is regular; and whenever an obstruction takes place, whether from exposure, cold, or any other cause, the general health begins immediately to decline, and the want of such a remedy has been the cause of so many consumptions among young females. Headache, Pain in the Side, Palpitation of the Heart, Loathing of Food, and Disturbed Sleep, do most always arise from the interruption of nature; and whenever that is the case, the Pills will invariably remedy all these evils; and may always be used successfully as a preventive.—Price $1 per box. For sale at 132 Thames street, corner Church street, and at 12 Washington Square, opposite State House. Orders for the trade so addressed will be supplied at lowest manufacturer's prices. Ladies by enclosing $1 to *STURGIS & CO.*, Box 801, Newport Post Office, can have the Pills sent confidentially) by mail to any part of the city or country e26—

SPANISH GOLDEN MIXTURE.
FOR FEMALES.

THIS elegant vegetable compound has been used by the Spanish ladies, for regulating the derangements of the female system, and for improving the general health and beautifying the complexion. It is a warming stimulating and tonic cordial; enriching and purifying the blood, quickening the circulation, imparting color to the lips and cheeks, brilliancy to the eyes, and a clearness and freshness to the complexion not attainable by any other means,

☞ As a Female Medicine it has no equal. It will remove female obstructions when all other remedies have failed, and a few doses taken for one week before the monthly period will prevent allobstructions *from any cause whatever*. This may seem incredible, but try it If it fail in any case the price will be refunded. Sent to any part of the country. Price $3.00 per bottle

Sold by AMOS PALMER, M. D., chemist and apothecary, (successor to Andrew Sawyer,) No. 212 Westminster st., Providence, who is sole agent; the genuine to be had only at his store. Newport, HAZARD & CASWELL
my28-d&w 1y

Ambrotypes.

NOTICE.—Whereas, certain false reports have been circulated in regard to the patent right of making Ambrotypes and Photographic Pictures, I take this method to caution the public, and to give notice that I am the only operator in Newport having the legal right to make and sell, Photographs, Spereotypes, Melainotypes, and all collodion pictures, made by any artist, as I have the legal documents. Any one wishing pictures taken, or will call at the only right place, corner of the Parade, can be convinced of the truth of the above.

j28 JOSHUA APPLEBY WILLIAMS.

THE POPULAR PHOTOGRAPHIC AND AMBROTYPE ROOMS, for 1859.

J. APPLEBY WILLIAMS wishes to give notice to his numerous friends in Newport and all the adjoining towns, that he has associated in connection with himself, P. T GRIFFITH, Artist, from Providence, for the purpose of carrying on all the branches of the Photographic art on the most extensive scale.

As there have been some great improvements in the manner of producing life-like pictures, the undersigned wish to announce that they are now prepared to take likenesses of all who may desire, in a most perfect and beautiful manner, as their specimens at their rooms will show. The public are cordially invited to call and examine pictures of children, taken almost instantly, with their quick machine. All pictures warranted to suit.

We have on hand a full assortment of Lockets, Frames, Fancy Cases, &c.

Rooms foot of Parade, near the Fountain, corner of Thames street.

J. APPLEBY WILLIAMS,
j17 P. T. GRIFFITH.

IMPROVE YOUR SIGHT
—AND—
PRESERVE YOUR EYES.

L. SRISHEIM, Practical Optician, respectfully begs leave to inform the citizens of Newport and vicinity that he has taken for the season the store No. 6, Touro Building, corner Touro and Catharine streets two doors west of the Bellevue Hotel, Newport, where he will be happy to attend to all orders in his line, consisting of

Optical Instruments,

among which are, small and large Spy Glasses Gold, Silver, Shell and Steel

SPECTACLES.

Eye Glasses of every kind, also a large assortment of Opera and Marine Glasses, for sale and to hire. Magnifying Glasses, Telescopes, Microscopes, &c., &c.

Persons with weak eyes can be supplied with glasses which will greatly benefit and improve and not strain the sight. Particular attention is paid to a new style of

Perspective Ground Glass,

of the finest tint, which through their fine polish and true ground, produce the purest vision, and have been highly recommended as the best, in their effect upon the eye, for preserving and improving the sight in continued writing and reading. Short sighted persons and those operated upon for cataract can also be suited. He inserts new glasses of any quality in old frames.

Also a large and fine collection of *Stereoscopes and Stereoscopic Views*, at greatly reduced prices.

Also,
Scotch and Brazillian Pebbles.
jy8—d&w2m

STATE OF RHODE ISLAND, &C.
NEWPORT, ss.
Portsmouth, July, 11th, A. D. 1859

CHARLES C. VANZANDT, attorney for the Heirs of W. A. Chace, G. W. Chase, Mary A. Sherman, Alexander H. Chace, Jane E. Greene, Benjamin F. Chace, G. M. Chase and Peleg Sherman has made due application to this Court in behalf of said parties that Philip Bowen or some other suitable person be appointed administrator on the estate of Samuel W. Chase, late of said Portsmouth, deceased. Said petition is referred to a meeting of said Court of Probate to be holden on the second Monday in August, A. D. 1859, when all persons interested in said matter are hereby notified to be present, and notice is ordered to be published for three weeks in the Newport Daily News.

By order Richard Sherman,
jy12 Probate Clerk.

NEW Millinery Goods—Ribbons, French flowers, tabs, silk and crape hats, straw bonnets of all kinds; Neapolitan bonnets, and a large lot of leghorn and straw hats of the Adelaide shape just received at 120 Thames street. jy4 IRA FRENCH.

GENTLEMEN,
ATTENTION!

JUST received at the City Bleachery, the latest and most fashionable styles of Hat Blocks, for pressing Gentlemen's and Boy's Straw, Leghorn, and Panama Hats, don't forget the number 18 Broad St.
j8 F. H. GREENE.

BOOK BINDERY FOR SALE.—The entire stock machinery of the Bindery at the corner of Church and Thames street, is offered for sale at a very low rate, if applied for soon. The establishment is in perfect order, well stocked, and ready for immediate use. For further information apply to ASA L. SHIPMAN, 29 Ann street, New York, or at W. G. HAMMOND, Newport. tf.

TOMATOES, 6 cents per lb. at retail 4 cents at wholesale, H. H. YOUNG.
Parade Corner.

Lotteries.

CONSOLIDATED
Lotteries of Delaware.
For July, 1859.

FRANCE, BROADBENTS & CO., MANAGERS

All drawings under the superintendence of the State Lottery Commissioners.

Prizes paid as soon as drawn.
GRAND DELAWARE LOTTERY
ON THE HAVANA PLAN.
Extra Class FOUR.
To be drawn in Wilmington, Del., Saturday, July 30, 1859.
25,365 Prizes. 50,000 Numbers!
Prizes payable in full, without deduction
In these Lotteries every Prize is drawn.

SCHEME

1 prize of	$50.000
2 prizes of	12.500
2 prizes of	5.000
2 prizes of	2.500
2 prizes of	2.000
2 prizes of	1.530
2 prizes of	1.000
10 prizes of	400
10 prizes of	300
20 prizes of	200
100 prizes of	100
25.050 prizes of	8

And 212 Approximations prizes ranging from $20 up to $400.

25,365 prizes amounting to $331,500

Whole tickets $10; halves $5; quarters $2.50

Persons who desire need only remit the risk on a package for which we will send a Certificate as follows:

A Certificate of Package of 16 Wholes,			$96
Do	do	16 Halves,	48
Do	do	16 Quarters,	24
Do	do	16 Eights,	12

MAGNIFICENT SCHEME.
GRAND CAPITAL PRIZE $65,000.
Grand Consolidated Lottery of Delaware, Class R.
To be drawn in Wilmington, Del., Saturday, July 23, 1859.

SPLENDID SCHEME.

1 Prize	$65.000 is	$65.000
1 "	12.500	
1 "	12.500	
1 "	12.500	65.500
1 "	12.500	
1 "	12.500	
4 "	8.225	32.900
6 "	5.000	30.000
7 "	3.500	24.500
10 "	1.700	17.000
10 "	1.000	10.000
243 "	800	154.400
65 "	200	13.000
65 "	150	9.750
65 "	90	5.850
65 "	60	3.900
3.960 "	40	158.400
25.740 "	20	514.800

32.396 prizes, amounting to $1.203.000

A Certificate of Package of 26 Wholes, costs			$299 00
Do.	do.	of 26 Halves,	149 50
Do.	do.	of 26 Quarters,	74 50
Do.	do.	of 26 Eighths,	37 25

☞ All orders addressed to France, Broadbents & Co., Wilmington, Del., will meet with prompt attention, and the printed official drawings sent as soon as over.

FRANCE, BROADBENTS & CO.,
a26—1m Managers.

WOOD, EDDY & CO.'S
DELAWARE STATE
LOTTERIES,
CAPITAL PRIZE
$34,500.
TICKETS $10.
WOOD, EDDY & CO., Managers.
Successors to GREGORY & MAURY.

The undersigned, having become owners of *THE ABOVE LOTTERY CHARTER IN DELAWARE*, offer to the public the following scheme, to be drawn each Wednesday in August, 1859, at Wilmington, Del., in public, under the superintendence of sworn commissioners appointed by the Governor.

Class 420 draws Wednesday, August 3.
Class 432 draws Wednesday, August 10.
Class 444 draws Wednesday, August 17.
Class 456 draws Wednesday, August 24.
Class 468 draws Wednesday, August 31.

Thirty-four Thousand Four Hundred and Twelve Prizes!

Nearly one Prize to every Two Tickets.
78 Numbers—14 Drawn Ballots.
MAGNIFICENT SCHEME, TO BE DRAWN EACH WEDNESDAY IN AUGUST.

1 Prize of	$31,500 is	$31,500
1 "	15,000 is	15,000
1 "	10,000 is	10,000
1 "	7,500 is	7,500
1 "	4,000 is	4,000
1 "	2,500 is	2,500
1 "	1,892 is	1,892
40 "	1,000 is	40,000
30 "	500 is	15,000
40 "	300 is	12,000
257 "	200 is	51,400
64 "	100 is	6,400
64 "	70 is	4,480
128 "	40 is	5,120
5,568 "	20 is	111,360
27,224 "	10 is	272,240

34,412 Prizes amounting to $593,392

Whole Tickets $10, Halves $5, Quarters $2,50

Certificates of Packages in the above scheme will be sold at the following rates, which is the risk:

Cer'tif of Package of 26 whole tickets,			$141,00
do.	do.	26 half do.	70,50
do.	do.	26 quarter do.	35,25

DELAWARE LOTTERY,
CLASS No. 462.
Draws on Saturday, August 27th, 1859.
78 Numbers—14 Drawn Ballots.
1 Grand Capital Prize of
$70,000!

1 Prize of $35,000! 5 Prizes of 4,000!
1 Prize of 20,000! 5 Prizes of 2,500!
1 Prize of 10,000 100 Prizes of 1,000!
1 Prize of 7,780! &c., &c., &c.

34,412 Prizes amounting to $1,262,000!
Whole tickets $20; Halves $10; Quarters $5.

IN ORDERING TICKETS OR CERTIFICATES

Enclose the amount of money to our address for what you wish to purchase; name the Lottery in which you wish it invested, and whether you wish Wholes, Halves or Quarters, on receipt of which, we send what is ordered, by first mail, together with the scheme.

Immediately after the drawing, the drawn numbers will be sent with a written explanation.

Purchasers will please write their signatures plain, and give the names of their Post Office, County and State.

NOTICE TO CORRESPONDENTS.

Those who prefer not sending money by mail, can use

THE ADAMS EXPRESS COMPANY

whereby money for Tickets, in sums of Ten Dollars and upwards, can be sent us

At Our Risk and Expense.

from any city or town where they have an office. The money and order must be enclosed in a "GOVERNMENT POST OFFICE STAMPED ENVELOPE," or the Express Company cannot receive them.

☞ Orders for Tickets or Certificates, by Mail or Express, to be directed to

WOOD, EDDY & CO.,
Wilmington, Delaware.

☞ The Drawings of the Delaware State Lotteries are published in the New York Times and Herald. m23

PERSONS wishing to change their business to a rapidly increasing Country, a New Settlement where hundreds are going.—Where the climate is mild and delightful. See advertisement of the Hammonton Settlement, another column, jy13 6ms

Miscellaneous.

DR. C. P. BRONSON'S
NEW CURES
For Consumption, Liver Complaints, Dyspepsia, and all other Chronic Diseases arising from Over-Use, General Debility, or Nervous Prostration.

These new and successful preparations of Food for the Blood (based upon its analysis in HEALTH, which gives the true standard, and in different DISEASES when we ascertain the deficiencies in each case and supply them with the proper materials for making pure and healthy BLOOD,) are among the most important discoveries of the age. They are destined to produce a revolution in the treatment and cure of CHRONIC DISEASES. Having a perfect scientific foundation, they are far removed from the sphere of all Nostrums and Patent Medicines. Physicians of all schools are using these PREPARATIONS (not *Medicines*) with the most satisfactory results. They are taken by drops, not spoonfuls.

THEIR RANGE OF CURE:

CONSUMPTION, THROAT DISEASES, BRONCHITIS, COUGHS, COLDS, DYSPEPSIA, LIVER COMPLAINTS, HEADACHES, PALPITATION OF THE HEART, NEURALGIA, LOSS OF APPETITE, INABILITY TO SLEEP, DEPRESSION OF SPIRITS, IRREGULARITIES and MALE AND FEMALE WEAKNESS, &c. In all cases of Chronic complaints peculiar to FEMALES, these Preparations will be found invaluable.

THEIR PARTICULAR SPHERE.

It is not claimed that they will cure all diseases; but those specified above, (as thousands can testify,) they are the most efficacious of any now known.

Be particular, in ordering, to mention which of the three Preparations are required. If for Consumption, &c., the 1st and 3d alternately, are best; if for Liver Complaint, &c., the 2d; or Dyspepsia, (when inveterate,) the 2d and 3d in alternation, are more successful. In moderate cases, *one* will suffice.

There are three Preparations, one for Consumption in all its various forms; one for Liver Complaints and their attendants, (to which particular attention is called,) and one for Dyspepsia. Out of nearly two thousand strongly marked cases there have not been twenty failures.

From numerous testimonials we select the following:

A VERY INTERESTING CASE.

Mr. D. L. ELDER, (of this city,) is well known as one of the most hopeless cases of Consumption. Messrs. HORACE GREELY and W. C. BRYANT, (of the *Tribune* and *Post*,) are familiar with the following facts and circumstances:

Mr. ELDER was actively engaged in the last Presidential campaign, and his intense labors, day and night, broke down his health, which had not been good for many years; this was followed by a severe cough and bleeding from the lungs, which continued down to last December, when he commenced using one of these Preparations. For the previous two months he bled every day, sometimes quite profusely, and his cough was terrible. In a month's time he was able to be about through the city during all weathers, and in less than two months after beginning to use the remedy, he was engaged in canvassing the city, and was on his feet nearly all the time from 9 o'clock in the morning till four in the afternoon, conversing with hundreds of persons; and transacting a large amount of business. He is now as hearty a looking man as one in a thousand. His present residence is at 562 Hudson-street, New York.

Dr. Bronson can be consulted either by letter, addressed to Box 3298, P. O., or at the office of the General Agents from 9 to 12.

These Preparations can be obtained through any respectable Druggist in the United States or Canadas. Price $1 per Bottle, with full directions. All orders must be addressed to

HENRY R. CHURCH & Co.,
General Agents.
j8—d&w1y 36 MAIDEN-LANE, NEW YORK.

Law School of the University.
AT CAMBRIDGE, MASS.
The Instructors of this School are:

Hon. Joel Parker, LL. D., Royall Professor.
Hon. Theophilus Parsons, LL. D., Dane Professor.
Hon. Emory Washburn, LL, D., University Professor.

THE COURSE OF INSTRUCTION embraces the various branches of the Common Law, and of Equity, Admiralty, Commercial, International, and Constitutional Law; and the Jurisprudence of the United States. The Law Library consists of about 14,000 volumes, and as new works appear, they are added, and every effort is made to render it complete.

Instruction is given by oral lectures and expositions, (and by recitations and examinations in connection with them,) of which there are ten every week. Two Moot Courts are also holden in each week, at each of which, a cause previously given out is argued by four students, and an opinion delivered by the Presiding Instructor. Rooms and other facilities are also provided for the Club Courts; and an Assembly is held weekly, for practice in debate, and acquiring a knowledge of parliamentary law and proceedings.

Students may enter the School in any stage of their professional studies or mercantile pursuits, and at the commencement of either term, or in the middle, or other part of the term.

They are at liberty to elect what studies they will pursue, according to their view of their own wants and attainments.

The Academical year, which commences on Thursday, six weeks after the third Wednesday in July, is divided into two terms of twenty weeks each, with a vacation of six weeks at the end of each term.

During the winter vacation, the Library is opened, warmed, and lighted, for the use of the members of the School.

The Exercises of the next Term will commence on MONDAY, September 5th, 1859.

Application for admission, or for catalogues, or any further information, may be made to either of the Professors at Cambridge.

Cambridge, Mass., 1859. a6 lawis3w.

BOOK BINDING!

THE subscriber has made an arrangement with the Akerman Bindery, in Providence, to furnish work in their various styles to the citizens of Newport at Providence prices. Orders should be left at the City Music Store, 83 Thames st.
jy23 T. W. WOOD.

WESTPHAL A HAMS.

A SMALL invoice of the *real* Westphalia Hams, just received, and for sale by
a4 R. S. BARKER, 163 Thames st.

JUST received per sloop Willard,
1500 bushels Chicago Oats.
400 bushels Black, heavy English Oats.
600 " Canada Oats.
2 tons of Oil Meal.
500 bushels white Corn.
100 " feed Meal.
600 bags fine shorts.
400 " Coarse "
100 bales clean Rye Straw.
150 " coarse Timothy Hay.
At CHARLES P. BARBER,
jy15 No. 4 & 5 Market square.

BOOT AND SHOES—The subscriber has on hand a large and varied stock of fancy and staple boots and shoes, which are offered at reasonable prices. Citizens and strangers are respectfully invited to call and examine the goods, at the new store, No. 85 Thames street, near Lawton's Dry Goods store. jy15 J. M. SWAN.

TO ALL wanting farms. See advertisement of Hammonton Lands. jy13 6ms

PERSONS wanting change of climate for health. See advertisement of Hammonton Land, another column. j13 6ms

GRAPE GROWERS can carry on their business most successfully at Hammonton, free from frosts. Some forty Vineyards set out the past season. See advertisement of Hammonton Lands, another column.
jy13 6ms.

Groceries & Liquors.

IMPORTATIONS
OF
CHAMPAGNES,
Clarets, & Olive Oil.
In Store and part to arrive:

CHAMPAGNE.

100 Cases G. H. Mumm & Co.,		Verzenay.
25 "	"	Cabinet.
25 "	"	Imperial,
50 "	"	Royal Rose.

CLARET.

50 Cases Barton & Guestiers,		St. Julien.
25 "	"	Margaux.
25 "	"	Batailley.
25 "	"	Leoville.
25 "	"	Chateau Margaux.
10 "	"	Haut Sauterne.
10 "	"	Sauterne.
50 "	J. Michaelsen & Co.	La Rose.

OLIVE OIL.

50 Cases Barton & Guestier's Olive Oil;
25 " J. Michaelsen & Co., do

The above were imported expressly for our trade, and will be sold at New York prices, at our well known establishment corner of Thames and Pelham streets.
m26 WILLIAM NEWTON & CO

EXTENSIVE FURNITURE
MANUFACORY.

J. L. & G. A. HAZARD,
No. 23 Church Street, Newport, R. I.

HAVING enlarge their Furniture Warehouse and workshop to double its former size, by the addition of new buildings, and introduced a new and superior

STEAM ENGINE.

Of 12 horse power, which has been made to order especially for them, and warranted to run at less expense than any other of the same capacity in the State, are now prepared to supply their old customers and all who will favor them with a call, with all kinds of

FURNITURE,

Of their own manufacture, at the Lowest Prices to be had in the country, and suitable for

City Mansions, Cottages, Villas, &c,

Of the latest patterns and most fashionable designs. Also,

DRAPERIES AND HANGINGS,

Of the most modern Parisian styles, furnished and put up at short notice, together with furniture covers. All kinds of

MATTRESSES,

Of the best quality, and

MIRRORS AND LOOKING GLASS PLATES,

Of all sizes. They are also prepared to repair Mattrasses and Furniture at short notice, and as their Steam Engine is kept constantly running.

SOFT AND HARD WOOD PLANING, SAWING, CARVING AND TURNING,

In all its branches, will be executed with neatness and dispatch. They would also call the attention of the public to their

ANTIQUE FURNITURE

Of which they have made large quantities during the past few years, and are still engaged in its manufacture.

The Messrs. Hazards are satisfied that with their

Improved Facilities,

They can furnish every article in their line cheap enough to make it an object to ship their goods to the larger cities, and certainly articles of their manufacture have always given general satisfaction wherever they have been sent,

Newport, May 10th, 1859.

Boots and Shoes.

B. MARSH,

110 Thames street—*Old Stand*, where for nearly 30 years the citizens of Newport and the neighboring towns, have found protection for their *understanding*, can still find a full assortment of Boots and Shoes for every description suitable for the present and approaching season, the variety being too large to enumerate the different kinds, it is sufficient to say without using the words "Cheap or Cheapest," that no customer need leave the store on account of price or quality as the proprietor cannot be under sold by any dealer in Newport. Thankful for past favors the public may be assured that nothing will be left undone to fit and please those who call. m26

NEW STORE.

THE subscriber would respectfully inform the citizens of Newport and vicinity, that he has on hand, and receiving daily a large assortment of Boots and Shoes, from the best manufacturers. Among the assortment may be found

Ladies' Button and Congress Boots with or without heels, Buskins and Slippers; Misses' and Childrens' Congress Boots, &c. Also, a very large assortment of GENTS' and Boys' French Calf custom made Boots, sewed and pegged, all of which are offered at prices which cannot fail to suit, at the *New Store, No. 85 Thames st.*
m6 JOHN M. SWAN.

C. P. BARBER,
WHOLESALE AND RETAIL GROCER
No.'s 4 and 6 Market Square.

THE following articles are to arrive per sloop Blackstone, for the subscriber:
100 bales Timothy Hay.
150 " Rye Straw.
1,000 bushels Canada Oats.
1,000 " Wheat Shorts.
2,000 lbs. Oil Meal.
2,000 " Corn "
4 hhds. Refined New Orleans Sugar.
75 bbls. of Choice Flour.
10 casks Kentucky and Ohio Hams.
25 boxes Cheese.
16 firkins Cooking Butter.
50 bush. New York bolted Meal, white and yellow.
10 bbls. Mess and Family Pork.
10 " " Beef.
20 sacks Dried Apples.
June 18 C. P. BARBER.

COURT OF PROBATE,
Middletown, June 28th, 1859.

AN instrument in writing, dated November 28th, 185-5, purporting to be the last will and testament of Nathaniel R. Greene, late of Middletown, deceased, wherein Nathaniel Greene and George Washington Greene are named as the Executors thereof, was presented for probate, and letters testamentary thereon.

It is ordered that the same be received and the consideration thereof referred to a Court of Probate, to be holden at the Town House, in Middletown, on the third Monday of July next, at 1 o'clock p. m., and that notice thereof be given by an advertisement, at least once a week, for fourteen days, in the Newport Daily News, for all persons interested to appear at said Court and be heard thereof. Witness,

JOSHUA COGGESHALL,
Probate Clerk.

ASSIGNEES SALE.

LARGE Sale of Books, consisting of Miscellaneous books, Religious books, School books, Hymn books, Prayer books and bibles. Stationery consisting of Paper of various kinds. Letter paper, Cap paper and Note paper of every variety. Also, Sheet music at half price; Music books for instruction, Musical instruments of almost every kind; Piano Fortes and Melodeons. The above stock will be sold at cost and less than cost. FELEX PECKHAM, Assignee.
jy23 A. J. WARD, Agent.

ASSIGNEE'S NOTICE.

WILLIAM L. MELVILL and DAVID MELVILL have this day made an assignment of their goods and effects for the benefit of their creditors. All persons owing said William L. and David, are requested to make payment, and those having demands will present the same to JOHN W. DAVIS, Assignee.
j21 law 3w

MUSCOVADO Molasses, of a superior quality, for sale, in hhds, tierces and bbls by S. H. COTTRELL & CO.